

# **Skelcase®**

**REUSABLE CRATES**

**TRUCK, MARITIME AND CARGO SIZES**

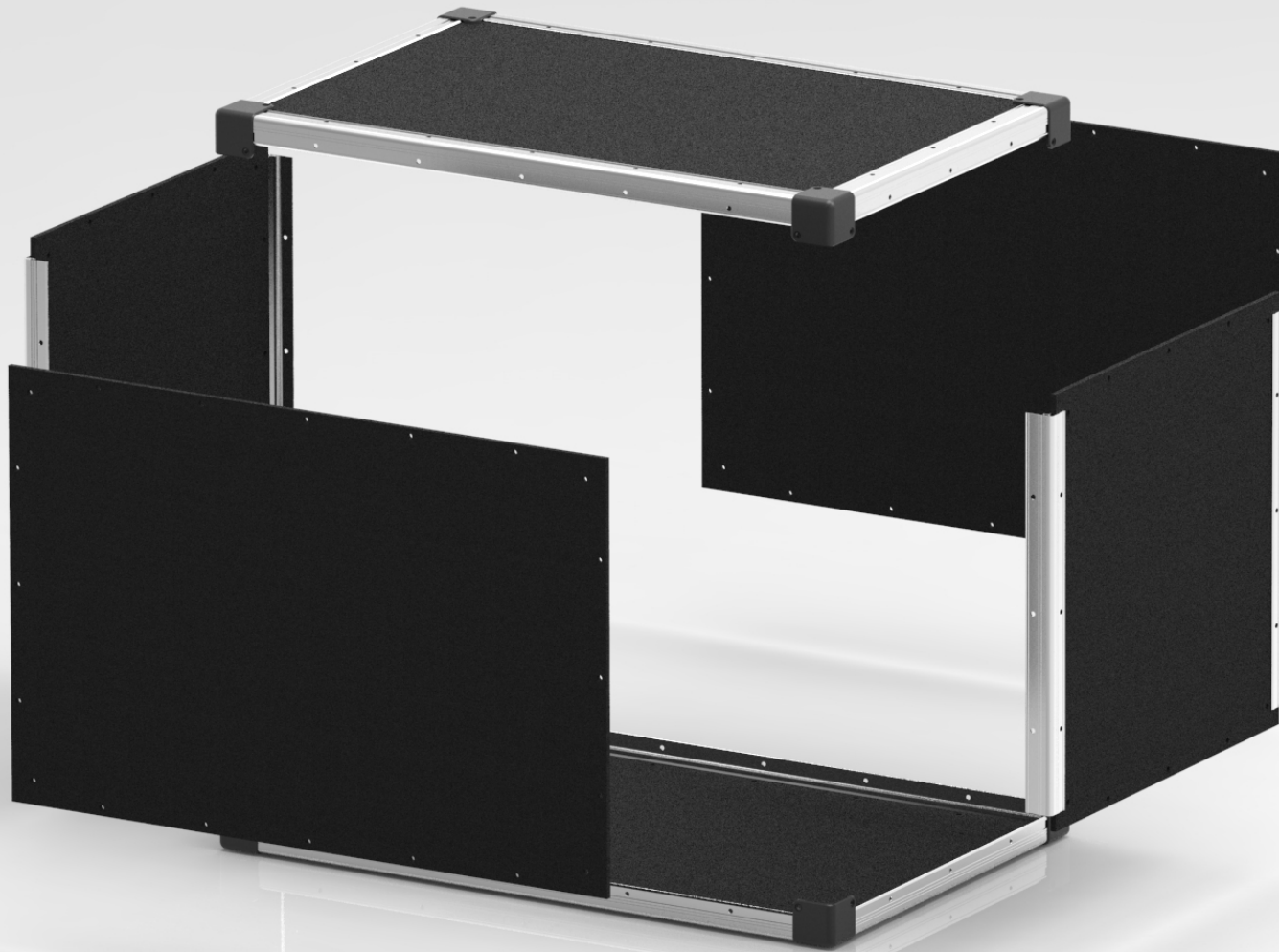

**RS** CASES FOR  
EVENT &  
INDUSTRY

Skelcase® is a new generation of reusable and foldable crates.  
The structural assembly of M8 screws and aluminium profiles makes it extremely resistant.  
Manufacturing in plywood panels, composite or aluminium, depending on the constraints (truck, maritime, cargo transport).

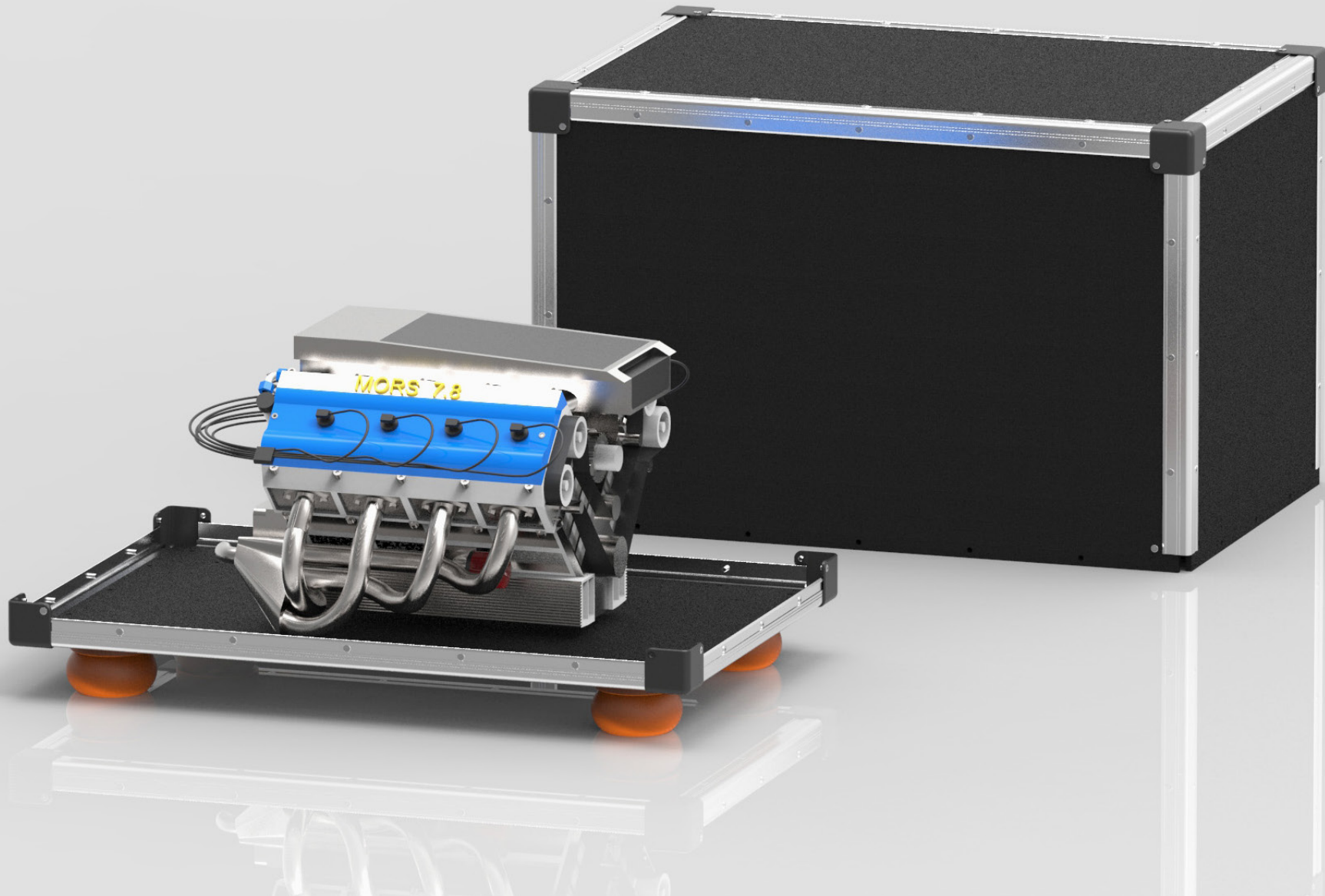

## PANELS SUGGESTED

---

- **Plywood birch phenolic coating panel (CP),**  
Thickness 9, 12, 18 mm or more  
ISPM 15 compliant
- **Black or gray expanded polypropylene panel (PP),**  
Thickness 10 or 15 mm  
Fire resistant on request
- **Polypropylene structured-core panel,**  
Thickness 12
- **Polypropylene honeycomb panel,**  
Thickness 20 mm
- **Aluminum honeycomb panel,**  
Thickness 10, 15 or 20 mm

## SPECIFICATIONS

---

- Assembly by:
  - Pre-Punched Aluminium Angle Extrusion 50x50x3 mm
  - M8 screws and T-nuts  
(reassembled / dismantled = 5000 time)
- Standard sizes in stock
- Custom manufacturing from 1 piece
- Standard length: 2,50 m  
(Special: up to 4m)
- Max load from 1 to 2 tons max.  
(depending on model, size and pallet)
- Made in France

## ▪ QUICK SELF ASSEMBLY

Reassembled  
or dismantled  
in few minutes  
by screwing.



## ▪ SIZE ADAPTED

Transport :  
- Truck  
- Maritime  
- Cargo

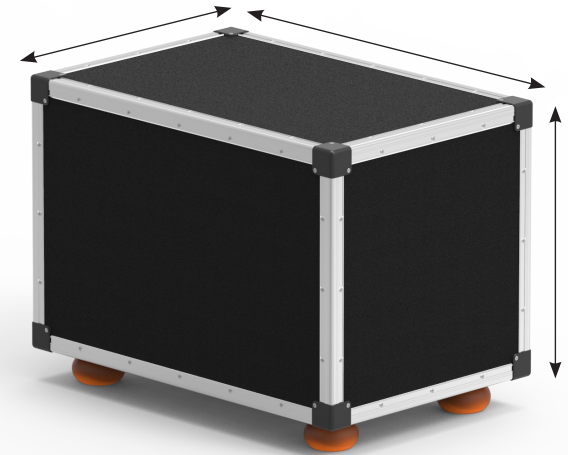

## ▪ MULTI-SIDED OPENING

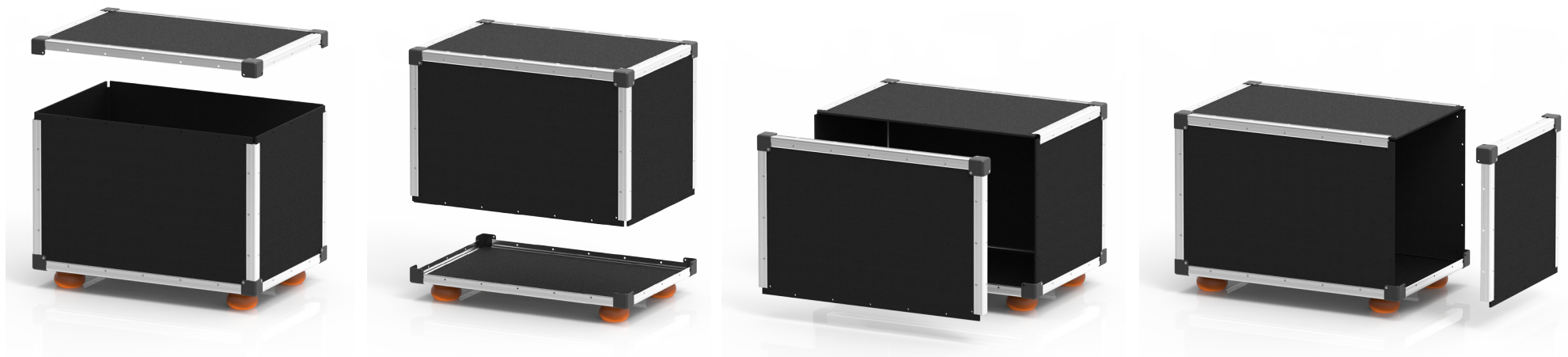



## ▪ MULTI-SIDED POSITIONING

The boxe can be positioned on all sides.



## ▪ RESISTANT

Excellent impact resistance

Ideal for intensive use

Max load from  
1 to 2 tons max.  
(depending on  
model, size  
and pallet)

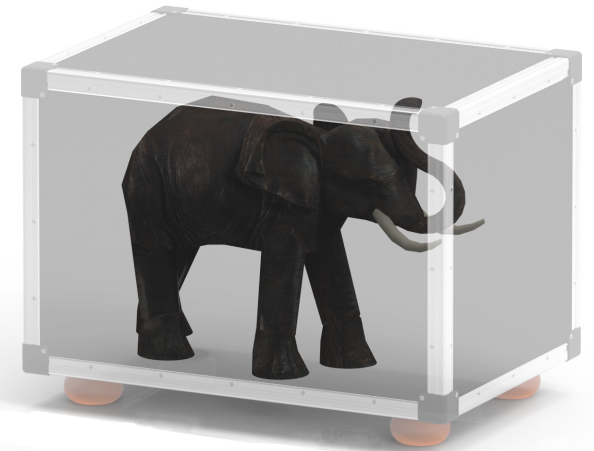

## ▪ PALLETIZABLE AND STACKABLE



## ▪ ECONOMIC

Available spare parts:  
panels, angles, corners and  
screws

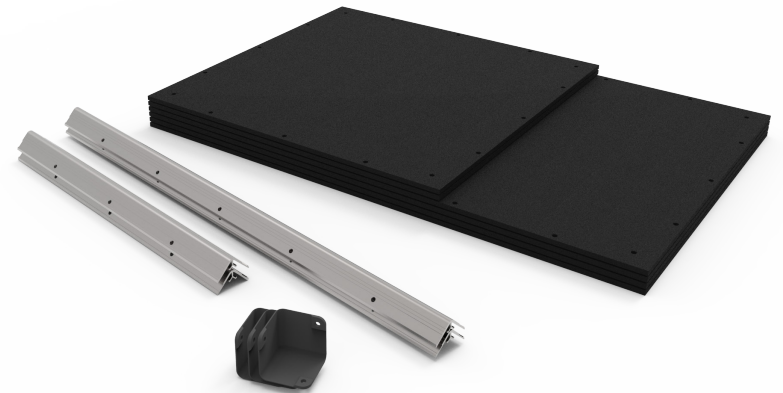

## ▪ REUSABLE

Supplied and stored  
flat

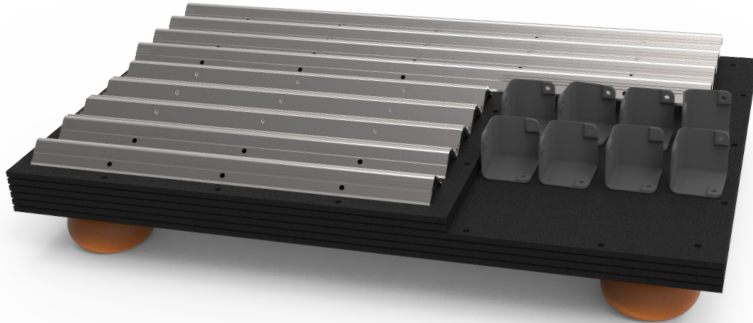

## ▪ STANDARD AND CUSTOMIZED MANUFACTURING



## ▪ DIFFERENT MATERIALS AVAILABLE



Plywood birch phenolic  
coating panel  
ISPM15 compliant

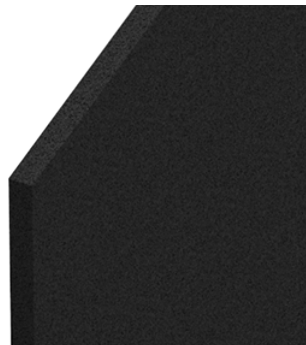

Black or gray expanded  
polypropylene panel  
Fire resistant on request













































Polypropylene  
structured-core panel



Aluminium  
honeycomb panel

## SKELCASE® RANGE

		Height					
Length	Width	600	800	1200	1400	1800	2400
800	600						
	800						
1150	800						
	1200						
	1800						
1200	600						
	800						
	1200						
1400	800						
	1200						
1800	800						
	1200						
2400	800						
	1200						



Truck transport



Air transport



Cargo transport



[www.r-sons.eu](http://www.r-sons.eu)



18, rue du Cor de Chasse 67400 ILLKIRCH - FRANCE

Phone : +33 (0) 388 650 615

Fax : +33 (0) 388 670 934