RYTHMES & SONS

E-CATALOGUE FLIGHT CASES 2023

FRENCH DESIGN AND MANUFACTURE

Update: 02/2023

THE COMPANY

Since 1981, Rythmes & Sons perfects its organisation and improves its performance to provide unique products and services in the profession.

■ A CAPACITY FOR INNOVATION AND DEVELOPMENT

Rythmes & Sons Rythmes & Sons is composed of a team of 22 people including 3 engineers to develop and design new products constantly. Our product lines are evolving with the market. Our company policy is to provide high-performance and innovative technical solutions to users.

■ MANAGEMENT TOOLS

Equipped with a computerized management (Server IBM AS / 400), we are able to follow the offers, orders, invoices, stocks, ... in real time.

■ MEANS OF PRODUCTION

Rythmes & Sons has 7000 m2 of office space and a workshop equipped with high precision machines (CNC machines, ...).

■ A STOCK OF RAW MATERIALS

We have in stock many references in order to manufacture our products in optimal time.

■ A STOCK OF FLIGHT-CASES

In order to guarantee a fast delivery time, we have developed a range of standard flight cases in stock.

■ COMMUNICATION MEANS

We have a communication service to update our website daily (www.r-sons.com). Our newsletter informs new Products, promotions, destocking, ...

VOS INTERLOCUTEURS

Chloé WALTER
Sales management

Clara ZIMMER
Sales management

Marc BAUMSTIMLER
Engineering department manager

Romain BAUER
Industrial designer

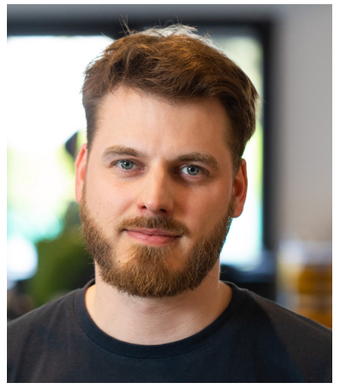

Sébastien LETT
Industrial designer

Romain PETIT
Production manager

Terry WALTER
Industrial manager

Cathy WALTER
General manager

Claude WALTER
President

DISCOVER ALL OUR NEWS ON OUR WEBSITE:

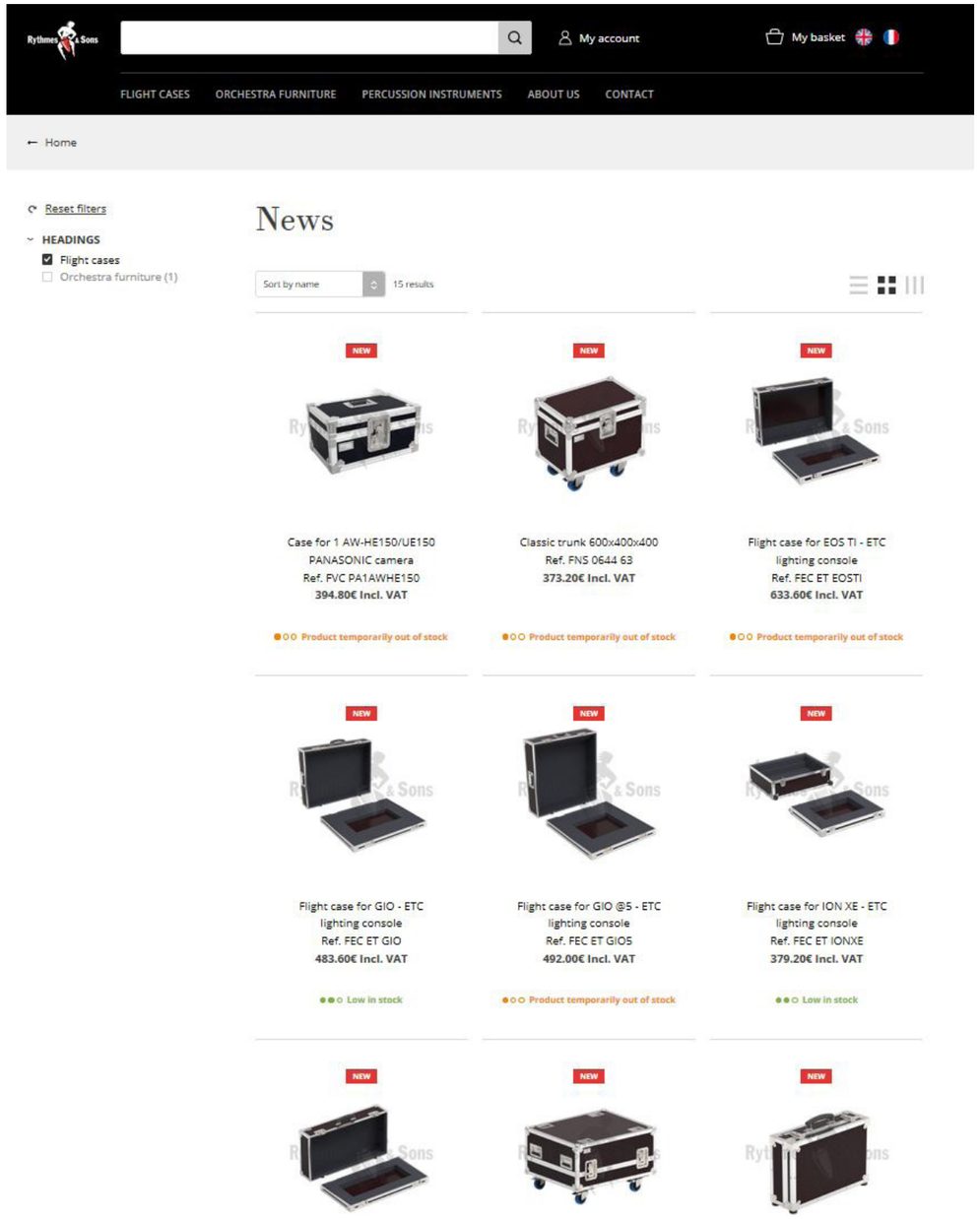

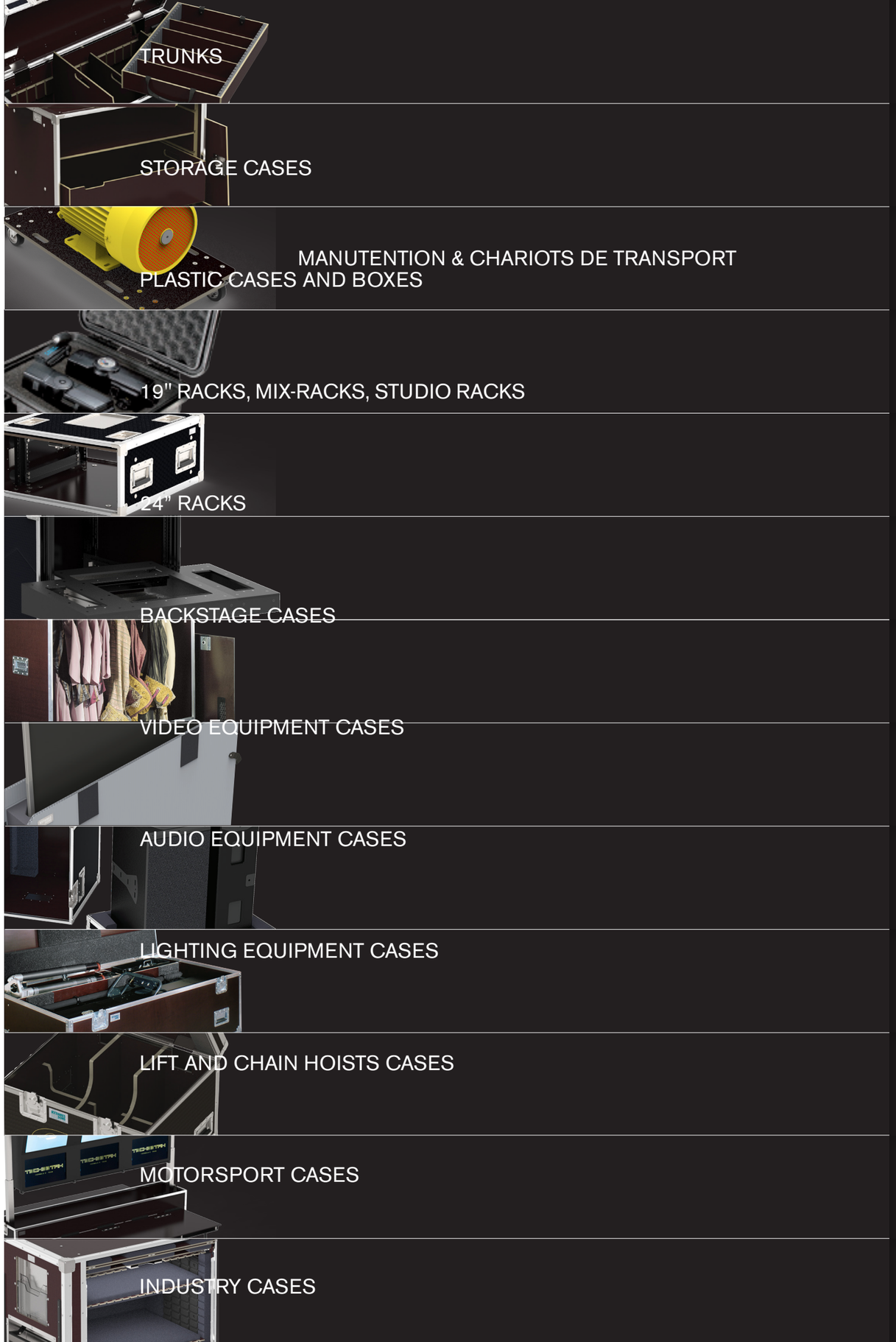

Trunks

CLASSIC TOP LID HINGED / RECESSED BUTTERFLY LATCHES

HEXA Classic trunks in birch plywood 9
- Designed for heavy and/or bulky equipment
- Coating ultra resistant to shock, scratches and impacts
- Max load 300kg

PVC color classic trunks in birch plywood trunks 11
- Designed for heavy and/or bulky equipment
- Coating very resistant to shock, scratches and impacts
- Identification of the material or the company.
- Max load 300kg

Brown Classic trunks in birch plywood 13
- Designed for heavy and/or bulky equipment
- Coating very resistant to shock, scratches and impacts
- Max load 300kg

Classic trunks in composite 14
- Lightweight
- Designed for light equipment
- Max load 80kg

OPENROAD® TOP REMOVABLE AND FLAT LID / RECESSED SLIDING LATCHES

OpenRoad® trunks in birch plywood 17
- Coating very resistant to shock, scratches and impacts
- Max load 100kg

OpenRoad® trunks in composite 19
- Lightweight
- Designed for light equipment
- Max load 50kg

INTERIOR FEATURES FOR TRUNKS

Composite interior features for Classic and OpenRoad® trunks 21

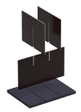

Wood compartments kit for Classic and OpenRoad® trunks 22

Foam interior features for Classic and OpenRoad® trunks 24

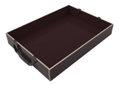

Components for interior features 25

HEXA CLASSIC TRUNKS IN BIRCH PLYWOOD

Opening

Material

Hexa coating heavy duty to scratches, to shocks and to impacts

Max. load

300 KG

This serie has been designed for very intensive use :

- Increased resistance
- Complete equipment
- Format suitable for road transport

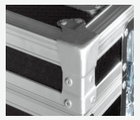

FLAT CORNERS :

- Resistant
- Design
- Space saving

	Reference Description	Internal dimensions W x D x H (mm)	Overall dimensions W x D x H (mm)			STOP				Useful Volume in Liters	Net weight in Kg
	FNH 0666 BLK 600 x 600 x 600	570 x 570 x 585	600 x 600 x 755	4	1	2	4	2	2	190	28
	FNH 0866 BLK 800 x 600 x 600	770 x 570 x 585	800 x 600 x 755	8	2	2	4	2	2	257	33
	FNH 0866 GRY 800 x 600 x 600	770 x 570 x 585	800 x 600 x 755	8	2	2	4	2	2	257	33
	FNH 1255 BLK 1200 x 500 x 500	1170 x 470 x 485	1200 x 500 x 655	8	2	2	4	2	2	267	35
	FNH 1265 BLK 1200 x 600 x 500	1170 x 570 x 485	1200 x 600 x 655	8	2	2	4	2	2	323	37
	FNH 1265 GRY 1200 x 600 x 500	1170 x 570 x 485	1200 x 600 x 655	8	2	2	4	2	2	323	37
	FNH 1266 BLK 1200 x 600 x 600	1170 x 570 x 585	1200 x 600 x 755	8	2	2	4	2	2	390	41
	FNH 1266 GRY 1200 x 600 x 600	1170 x 570 x 585	1200 x 600 x 755	8	2	2	4	2	2	390	41

INTERIOR FEATURES FROM PAGE 21 TO 24

PVC COLOR CLASSIC TRUNKS IN BIRCH PLYWOOD TRUNKS

Opening

Material

Max. load

Color trunks allow visual identification of the material or the company.

STANDARD COLORS

White RAL 9010

Yellow RAL 1023

Orange RAL 2008

Red RAL 3020

Blue RAL 5010

Petrol green RAL 5020

Other colors, contact us.

	Reference Description	Internal dimensions W x D x H (mm)	Overall dimensions W x D x H (mm)							Useful Volume in Liters	Net weight in Kg
	FNP 0866 WHI 800 x 600 x 600	770 x 570 x 585	800 x 600 x 755	8	2	2	4	2	2	257	33
	FNP 1266 WHI 1200 x 600 x 600	1170 x 570 x 585	1200 x 600 x 755	8	2	2	4	2	2	390	41
	FNP 0866 YEL 800 x 600 x 600	770 x 570 x 585	800 x 600 x 755	8	2	2	4	2	2	257	33
	FNP 1266 YEL 1200 x 600 x 600	1170 x 570 x 585	1200 x 600 x 755	8	2	2	4	2	2	390	41
	FNP 0866 ORG 800 x 600 x 600	770 x 570 x 585	800 x 600 x 755	8	2	2	4	2	2	257	33
	FNP 1266 ORG 1200 x 600 x 600	1170 x 570 x 585	1200 x 600 x 755	8	2	2	4	2	2	390	41
	FNP 0866 RED 800 x 600 x 600	770 x 570 x 585	800 x 600 x 755	8	2	2	4	2	2	257	33
	FNP 1266 RED 1200 x 600 x 600	1170 x 570 x 585	1200 x 600 x 755	8	2	2	4	2	2	390	41
	FNP 0866 BLU 800 x 600 x 600	770 x 570 x 585	800 x 600 x 755	8	2	2	4	2	2	257	33
	FNP 1266 BLU 1200 x 600 x 600	1170 x 570 x 585	1200 x 600 x 755	8	2	2	4	2	2	390	41
	FNP 0866 GRP 800 x 600 x 600	770 x 570 x 585	800 x 600 x 755	8	2	2	4	2	2	257	33
	FNP 1266 GRP 1200 x 600 x 600	1170 x 570 x 585	1200 x 600 x 755	8	2	2	4	2	2	390	41

INTERIOR FEATURES FROM PAGE 21 TO 24

BROWN CLASSIC TRUNKS IN BIRCH PLYWOOD

Opening

Material

Max. load

300 KG

Classic trunks have found their place in the market over years.
They have a high mechanical strength and allow the transportation of bulky and heavy material.

	Reference Description	Internal dimensions W x D x H (mm)	Overall dimensions W x D x H (mm)			STOP				Useful Volume in Liters	Net weight in kg
	FNS 0644 63 600 x 400 x 400	570 x 370 x 385	600 x 400 x 555	2	1	1	-	2	2	81	18
	FNS 0666 63 600 x 600 x 600	570 x 570 x 585	600 x 600 x 755	4	1	2	-	2	2	190	26
	FNS 0844 63 800 x 400 x 400	770 x 370 x 385	800 x 400 x 535	2	2	2	-	2	2	110	21
	FNS 0866 63 800 x 600 x 600	770 x 570 x 585	800 x 600 x 755	8	2	2	-	2	2	257	33
	FNS 1054 63 1000 x 500 x 400	970 x 470 x 385	1000 x 500 x 555	4	2	2	-	2	2	169	28
	FNS 1255 63 1200 x 500 x 500	1170 x 470 x 485	1200 x 500 x 655	8	2	2	-	2	2	267	34
	FNS 1266 63 1200 x 600 x 600	1170 x 570 x 585	1200 x 600 x 755	8	2	2	-	2	2	390	41
	FNS 1268 63 1200 x 600 x 800	1170 x 570 x 825	1200 x 600 x 995	8	2	2	-	2	2	550	44
	FNS 1466 63 1450 x 600 x 600	1420 x 570 x 585	1450 x 600 x 755	8	2	2	-	2	2	473	44
	FNS 1686 63 1600 x 800 x 600	1570 x 770 x 585	1600 x 800 x 755	8	2	2	4	2	2	707	54
	FNS 1876 63 1800 x 700 x 600	1770 x 670 x 585	1800 x 700 x 755	8	3	3	4	2	2	756	58

INTERIOR FEATURES FROM PAGE 21 TO 24

CLASSIC TRUNKS IN COMPOSITE

Opening

Material

Max. load

100 KG

In a research policy weight reduction, we have developed a range of classic trunk in lightweight honeycomb composite panel.
Composite trunks are up to 30% lighter than traditional trunks Classic.

BENEFITS

- 12mm honeycomb composite panel black
- Lightwieght, **30% lighter than wood**
- Overlatching catch in dish
- 4 dishes for stacking
- Very robust accessories
- Developed for light equipment
- Load capacity: 100 kg

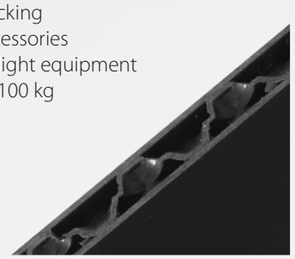

	Reference	Internal dimensions D x L x H in mm	Overall dimensions D x L x H in mm			STOP				Volume utile en L	Net weight in kg
	FNC 0866 BLK	766 x 566 x 579	800 x 600 x 452	4	2	3	4	2	2	251	24
	FNC 1266 BLK	1166 x 566 x 579	1200 x 600 x 452	8	2	3	4	2	2	382	31

OPENROAD® TRUNKS IN BIRCH PLYWOOD

Opening

Material

Max. load

100 KG

OpenRoad® trunks were developed in 1996 by Rythmes & Sons. They are today a standard very appreciated for the transportation of lightweight material.

	Reference Description	Internal dimensions W x D x H (mm)	Overall dimensions W x D x H (mm)					Useful Volume in Liters	Net weight in Kg
	ORM 0644 64 600 x 400 x 400	570 x 370 x 370	600 x 400 x 535	2	1	2	2	78	15
	ORM 0666 64 600 x 600 x 600	570 x 570 x 570	600 x 600 x 735	4	2	2	2	185	22
	ORM 0844 64 800 x 400 x 400	770 x 370 x 370	800 x 400 x 535	2	2	2	2	105	17
	ORM 0866 64 800 x 600 x 600	770 x 570 x 570	800 x 600 x 735	4	2	2	2	250	26
	ORM 1054 64 1000 x 500 x 400	970 x 470 x 370	1000 x 500 x 535	4	2	2	2	169	24
	ORM 1244 64 1200 x 400 x 400	1170 x 370 x 370	1200 x 400 x 535	2	2	2	2	160	22
	ORM 1254 64 1200 x 500 x 400	1170 x 470 x 370	1200 x 500 x 535	4	2	2	2	203	26
	ORM 1255 64 1200 x 500 x 500	1170 x 470 x 470	1200 x 500 x 635	4	2	2	2	258	28
	ORM 1266 64 1200 x 600 x 600	1170 x 570 x 570	1200 x 600 x 735	4	2	2	2	380	33

OPTION		Ref. ORO S001 65	Lock for Open Road lid with 2 keys (2 locks by trunk needed)

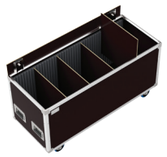

INTERIOR FEATURES FROM PAGE 21 TO 24

OPENROAD® TRUNKS IN COMPOSITE

Opening

Material

Max. load

50 KG

In a research policy weight reduction, we have developed a range OpenRoad® trunk in lightweight honeycomb composite panel.
Composite trunks are up to 30% lighter than traditional trunks OpenRoad®.
It is equipped with a removable flat lid.

The composite OpenRoad® trunks are equipped with 4 plastic plates for stacking

BENEFITS

- 12mm honeycomb composite panel black
- Lightwieght, **30% lighter than wood**
- OpenRoad® system: flat, light and removable lid
- Recessed sliding latches
- 4 plastic plates for stacking
- Very robust accessories
- Developed for light equipment
- Load capacity: 50 kg

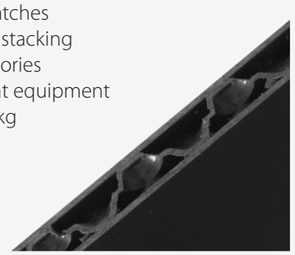

	Reference	Internal dimensions D x L x H in mm	Overall dimensions D x L x H in mm			Volume utile en L	Net weight in kg
	ORC 0866 BLK	766 x 566 x 579	800 x 600 x 624	4	2	251	16
	ORC 1266 BLK	1166 x 566 x 579	1200 x 600 x 624	4	2	382	20

NEW DIVIDERS SYSTEM

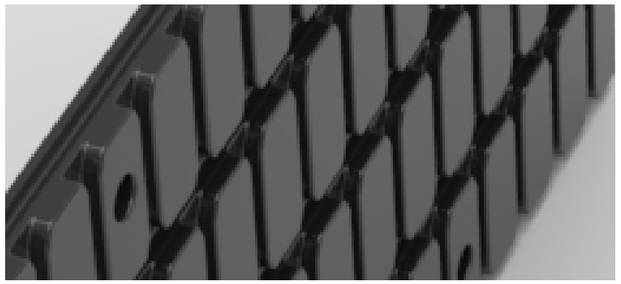

- 30% lighter than plywood
- Easy addition of partitions
- Position of the dividers every 50mm

COMPOSITE GROOVED SIDES + 2 DIVIDERS

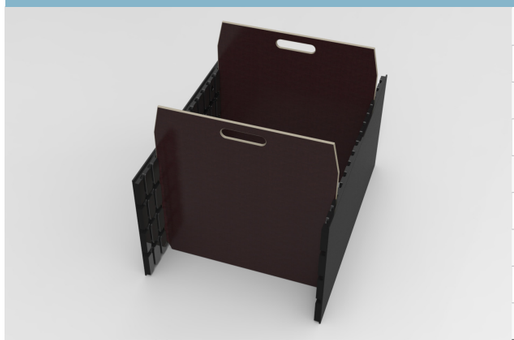

Reference	For Classics and OpenRoad® trunks
FNK CCH-060606	600 x 600 x H600
FNK CCH-080606	800 x 600 x H600
FNK CCH-100504	1000 x 500 x H400
FNK CCH-120505	1200 x 500 x H500
FNK CCH-120605	1200 x 600 x H500
FNK CCH-120606	1200 x 600 x H600
FNK CCH-120608	1200 x 600 x H800
FNK CCH-140606	1450 x 600 x H600

COMPOSITE GROOVED SIDES + 2 SHORT DIVIDERS + 1 LONG DIVIDER + SHORT TRAY

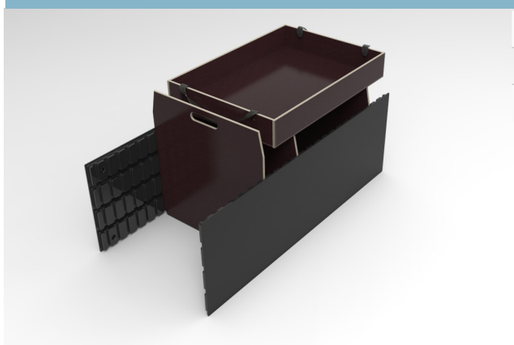

Reference	For Classics trunks
FNK CBC-120606	1200 x 600 x H600
FNK CBC-140606	1450 x 600 x H600

COMPOSITE GROOVED SIDES + 2 DIVIDERS + LONG TRAY

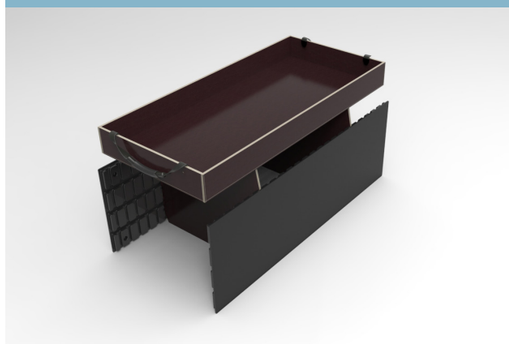

Reference	For Classics trunks
FNK CBL-060606	600 x 600 x H600
FNK CBL-080606	800 x 600 x H600
FNK CBL-120505	1200 x 500 x H500
FNK CBL-120606	1200 x 600 x H600
FNK CBL-140606	1450 x 600 x H600

WOOD COMPARTMENTS KIT
FOR CLASSIC AND OPENROAD® TRUNKS

600x600x600

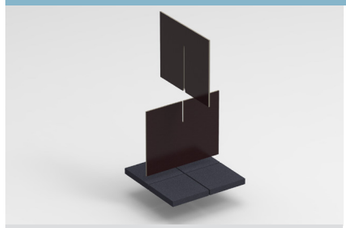

KIT 3X2 COMPARTIMENTS

Reference	Compart. dim.
FNK BK060606-22	280x280xH550

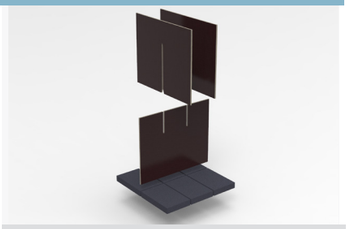

KIT 3X2 COMPARTIMENTS

Reference	Compart. dim.
FNK BK060606-32	280x184xH550

800x600x600

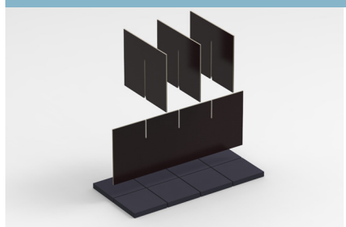

2X3 COMPARTMENTS KIT

Reference	Compart. dim.
FNK BK120606-23	285x280xH550

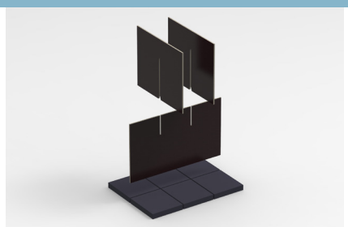

3X2 COMPARTMENTS KIT

Reference	Compart. dim.
FNK BK080606-32	250x280xH550

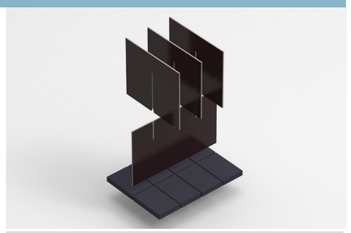

4X2 COMPARTMENTS KIT

Référence	Dim. des casiers
FNK BK080606-42	250x186xH550

1200x500x500

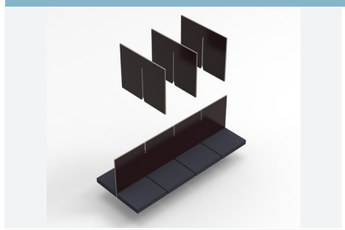

4X2 COMPARTMENTS KIT

Reference	Compart. dim.
FNK BK120505-42	285x230x H445

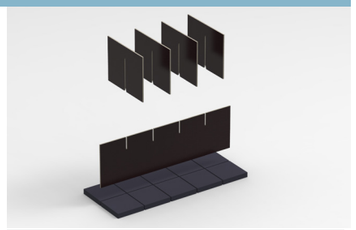

5X2 COMPARTMENTS KIT

Reference	Compart. dim.
FNK BK120505-52	230x227xH450

1200x600x600

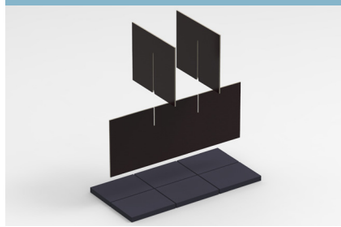

3X2 COMPARTMENTS KIT

Reference	Compart. dim.
FNK BK120606-32	388x280xH550

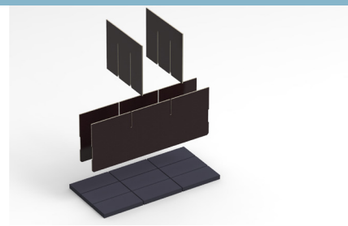

3X3 COMPARTMENTS KIT

Reference	Compart. dim.
FNK BK120606-33	388x188xH550

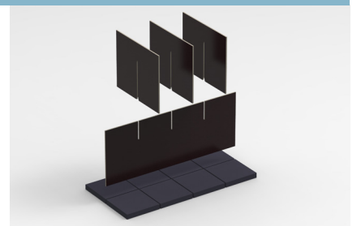

4X2 COMPARTMENTS KIT

Reference	Compart. dim.
FNK BK120606-42	285x280xH550

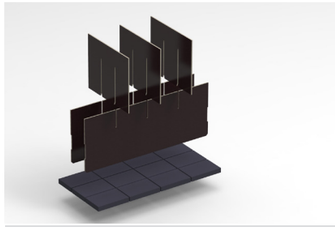

4X3 COMPARTMENTS KIT

Reference	Compart. dim.
FNK BK120606-43	285x188xH550

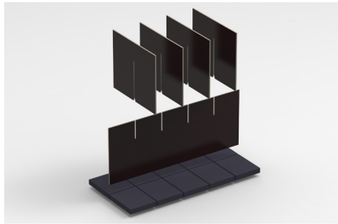

5X2 COMPARTMENTS KIT

Reference	Compart. dim.
FNK BK120606-52	287x230xH550

1450x600x600

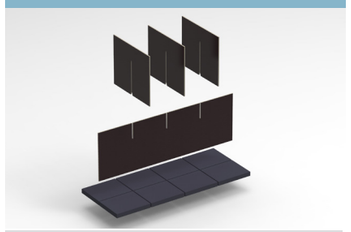

4X2 COMPARTMENTS KIT

Reference	Compart. dim.
FNK BK140606-42	348x280xH550

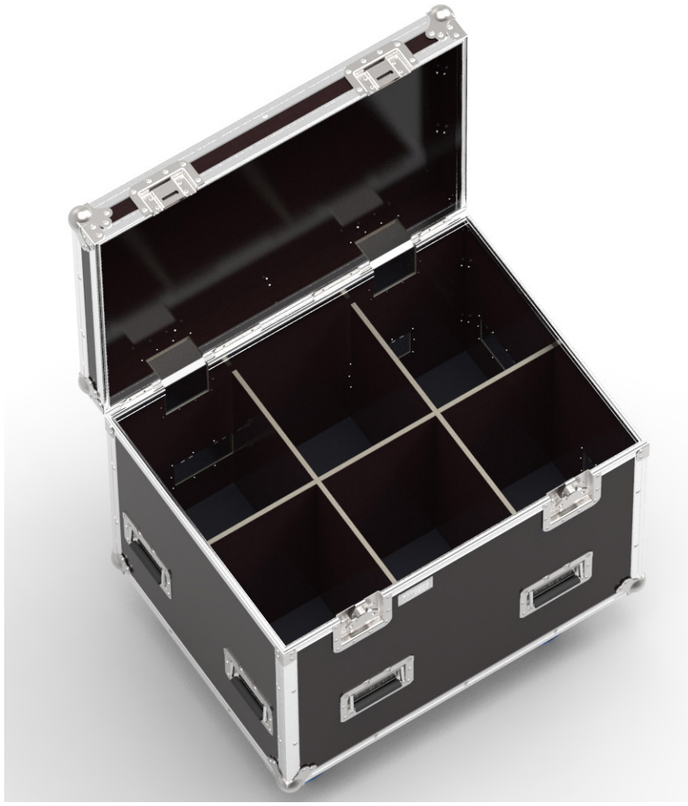

FOAM INTERIOR FEATURES FOR CLASSIC AND OPENROAD® TRUNKS

FOR CLASSICS TRUNKS

FOAM PADDING

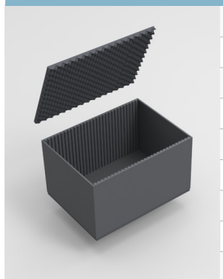

Reference	For Classics trunks
FNA 060606MOR	600x600xH600
FNA 080606MOR	800x600xH600
FNA 100504MOR	1000x500xH400
FNA 120505MOR	1200x500xH500
FNA 120605MOR	1200x600xH500
FNA 120606MOR	1200x600xH600
FNA 120608MOR	1200x600xH800
FNA 140606MOR	1450x600xH600

FOAM PADDING + 2 DIVIDERS

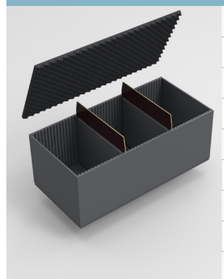

Reference	For Classics trunks
FNK 060606M-C00	600x600xH600
FNK 080606M-C00	800x600xH600
FNK 100504M-C00	1000x500xH400
FNK 120505M-C00	1200x500xH500
FNK 120605M-C00	1200x600xH500
FNK 120606M-C00	1200x600xH600
FNK 120608M-C00	1200x600xH800
FNK 140606M-C00	1450x600xH600

FOAM PADDING + 2 DIVIDERS + LONG TRAY

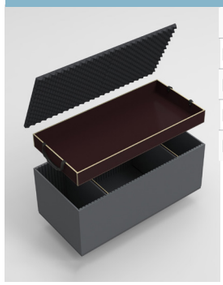

Reference	For Classics trunks
FNK 080606M-CBL	800x600xH600
FNK 120505M-CBL	1200x500xH500
FNK 120606M-CBL	1200x600xH600
FNK 140606M-CBL	1400x600xH500

FOAM PADDING + 3 DIVIDERS + SHORT TRAY

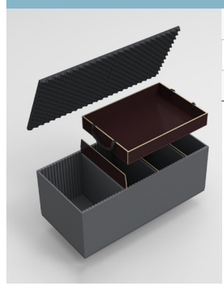

Reference	For Classics trunks
FNK 120606M-CBS	1200x600xH600
FNK 140606M-CBS	1400x600xH600

FOR OPENROAD® TRUNKS

FOAM PADDING

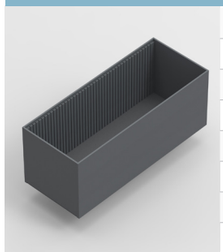

Reference	For OpenRoad® trunks
ORS 0644M65	600x400xH400
ORS 0666M65	600x600xH600
ORS 0844M65	800x400xH400
ORS 1054M65	1000x500xH400
ORS 1244M65	1200x400xH400
ORS 1254M64	1200x500xH400
ORS 1255M65	1200x500xH500
ORS 1266M65	1200x600xH600

GROOVED FOAM + 4 DIVIDERS

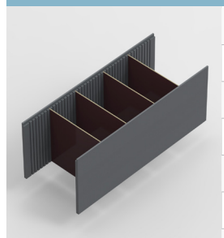

Reference	For OpenRoad® trunks
ORS 0644R65	600x400xH400
ORS 0844R65	800x400xH400
ORS 1054R65	1000x500xH400
ORS 1244R65	1200x400xH400
ORS 1254R65	1200x500xH400
ORS 1255R65	1200x500xH500

COMPONENTS FOR INTERIOR FEATURES

FOR OPENROAD® AND CLASSICS TRUNKS

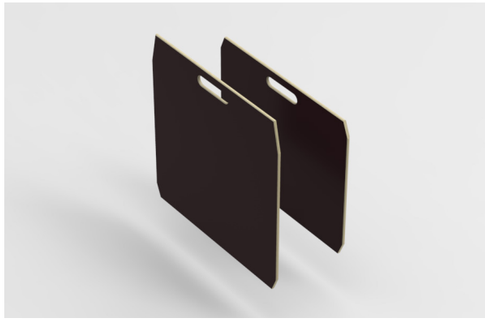

REMOVABLE DIVIDERS FOR WOOD INTERIOR FEATURE

Reference	Dividers dimensions
FNA CBO-0504	L500 x H400
FNA CBO-0505	L500 x H500
FNA CBO-0605	L600 x H500
FNA CBO-0606	L600 x H600
FNA CBO-0608	L600 x H800

FOR CLASSICS TRUNKS

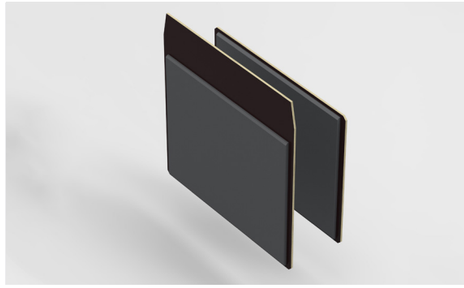

REMOVABLE DIVIDERS FOR FOAM INTERIOR FEATURE

Reference	Dividers dimensions
FNA XX0504CLM	L500 x H400
FNA XX0505CLM	L500 x H500
FNA XX0605CLM	L600 x H500
FNA XX0606CLM	L600 x H600
FNA XX0608CLM	L600 x H800

REMOVABLE TRAYS

Reference	Dimensions
FNA 060601BAC	600x600xH100
FNA 080601BAC	800x600xH100
FNA 120501BAC	1200x500xH100
FNA 120601BAC	1200x600xH100
FNA 140601BAC	1450x600xH100

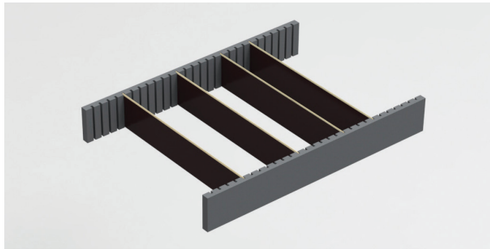

REMOVABLE DIVIDERS KIT FOR TRAY

Reference	Dimensions
FNA 080601BKM	800x600xH100
FNA 120501BKM	1200x500xH100
FNA 120601BKM	1200x600xH100
FNA 140601BKM	1450x600xH100

TRAY SUPPORT BRACKETS

Reference	Designation
FNA 4SUPBAC	Set of 4 tray support brackets (consumer mounted)

Storage cases

DRAWER STORAGE ON SLIDES

OpenRoad® storage 10U without drawer 28

19” OpenRoad® storage 16U 29

29

OpenRoad® storage case with 4 drawers 30

OpenRoad® storage case with 6 drawers 32

31

13UT Hexa Classic flight case with 4 drawers 32

19UT Hexa Classic flight case with 5 drawers 33

REMOVABLE DRAWER STORAGE

Tray racks, width 800 mm or 600 mm 34

Double tray rack 35

OPENROAD® STORAGE 10U WITHOUT DRAWER

Opening

Material

This flight case accepts any 19" drawer allowing you to make your own compact and handy tool trolley.

	Reference	Overall dimensions D x L x H in mm					
	ORT 1004 64	530 x 540 x 645	3	2	4	2	18

19" STEEL DRAWERS

Full extension ball race drawer slide.

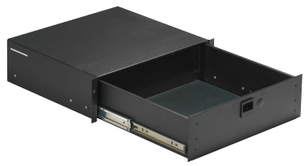

Reference	Description	Internal dimensions D x L x H in mm
FAR TI38S-02	Steel drawer 2U with lock	405 x 375 x 73
FAR TI38S-03	Steel drawer 3U with lock	405 x 375 x 118
FAR TI38S-04	Steel drawer 4U with lock	405 x 375 x 163
FAR TI38S-06	Steel drawer 6U with lock	405 x 375 x 250
FAR TI-MOU100	Adhesive foam for drawer bottom depth 375	-

OPTION Ref. ORO S001 65 Lock with 2 keys

19" OPENROAD® STORAGE 16U

Opening

Material

Compact, modular, easily handled and fitted with 19" steel drawers with telescopic drawers on ball bearings, this flight case is extremely useful for organizing.

Drawers are sold separately

	Reference	Description	Overall dimensions D x L x H in mm				
	ORT 1600 64	Storage 19" 16U without drawers	540 x 530 x 900	2	2	4	2	25
	ORT 1600-A1	Storage 19" 16U with drawers: 3x 2U, 2x 3U, 1x 4U	540 x 530 x 900	2	2	4	2	72

19" STEEL DRAWERS

Full extension ball race drawer slide.

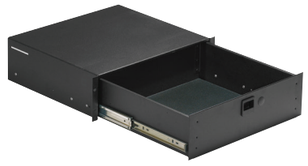

Reference	Description	Internal dimensions D x L x H in mm
FAR TI38S-02	Steel drawer 2U with lock	405 x 375 x 73
FAR TI38S-03	Steel drawer 3U with lock	405 x 375 x 118
FAR TI38S-04	Steel drawer 4U with lock	405 x 375 x 163
FAR TI38S-06	Steel drawer 6U with lock	405 x 375 x 250
FAR TI-MOU100	Adhesive foam for drawer bottom depth 375	-

OPTION Ref. ORO S001 65 Lock with 2 keys

OPENROAD® STORAGE CASE WITH 4 DRAWERS

Opening

Material

This flight case is equipped with 4 large capacity drawers mounted on full extension ball bearing slides. They enable the transport or storage of numerous accessories, tools and spare parts.

INTERIOR FEATURES

- 1 drawer int. dim 800 x 500 x H105 mm
- 2 drawers int. dim 800 x 500 x H165 mm
- 1 drawer int. dim 800 x 500 x H285 mm
- Slide max load : 80 kg

	Reference	Overall dimensions D x L x H in mm	Slide max. load in kg					Net weight in kg
	ORT 1304 64	910 x 610 x 970	80	2	2	4	2	87

REMOVABLE DIVIDERS FOR DRAWERS

This kit include :

- 2 adhesive grooved foams to stick on front and back faces of the drawer
- 5 removable dividers to separate the drawer in the sense of depth (500 mm)

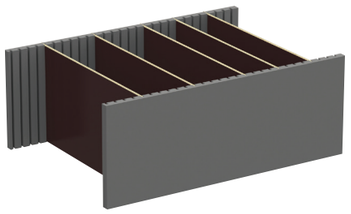

Reference	For drawers
ORT C105 65	H105 mm
ORT C165 65	H165 mm
ORT C285 65	H285 mm

OPTION

Ref. ORO S001 65 Lock with 2 keys

OPENROAD® STORAGE CASE WITH 6 DRAWERS

Opening

Material

This flight case is equipped with 6 large capacity drawers mounted on full extension ball bearing slides. They enable the transport or storage of numerous accessories, tools and spare parts.

INTERIOR FEATURES

- 2 drawers int. dim 800 x 500 x H105 mm
- 2 drawers int. dim 800 x 500 x H165 mm
- 1 drawer int. dim 800 x 500 x H225 mm
- 1 drawer int. dim 800 x 500 x H285 mm
- Slide max load : 80 kg

	Reference	Overall dimensions D x L x H in mm	Slide max. load in kg					Net weight in kg
	ORT 1906 64	910 x 610 x 1330	80	2	2	4	2	90

REMOVABLE DIVIDERS FOR DRAWERS

This kit include :

- 2 adhesive grooved foams to stick on front and back faces of the drawer
- 5 removable dividers to separate the drawer in the sense of depth (500 mm)

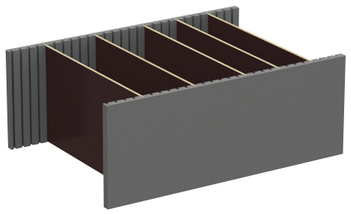

Reference	For drawers
ORT C105 65	H105 mm
ORT C165 65	H165 mm
ORT C225 65	H225 mm
ORT C285 65	H285 mm

OPTION

Ref. ORO S001 65 Lock with 2 keys

13UT HEXA CLASSIC FLIGHT CASE WITH 4 DRAWERS

Opening

Material

Hexa coating heavy duty to scratches, to shocks and to impacts

This flight case is especially designed for the most intense uses.
Its Hexa black coating is particulary resistant to scratches, shocks and impacts.
It is equipped with 4 large capacity drawers. Its hinged front door is fitted with storage compartments.

INTERIOR FEATURES

- 1 drawer int. dim 600 x 500 x H105 mm
- 2 drawers int. dim 600 x 500 x H165 mm
- 1 drawer int. dim 600 x 500 x H285 mm
- Full extension ball race drawer slide
- Storage compartments in the lid
- Slide max load : 80 kg

	Reference	Overall dimensions D x L x H in mm	Slide max. load in kg					Net weight in kg
	FOO 1304 63	720 x 720 x 980	80	3	2	4	2	87

REMOVABLE DIVIDERS FOR DRAWERS

This kit includes :
- 2 adhesive grooved foams to stick on front and back faces of the drawer
- 5 removable dividers to separate the drawer in the sense of depth (500 mm)

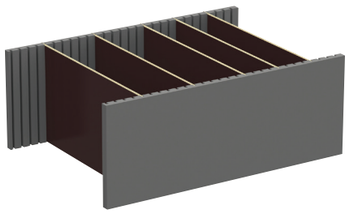

Reference	For drawers
FOO C602 63	H105 mm
FOO C603 63	H165 mm
FOO C605 63	H285 mm

19UT HEXA CLASSIC FLIGHT CASE WITH 5 DRAWERS

Opening

Material

Hexa coating heavy duty to scratches, to shocks and to impacts

This flight case is especially designed for the most intense uses.
Its Hexa black coating is particulary resistant to scratches, shocks and impacts.
It is equipped with 4 large capacity drawers. Its hinged front door is fitted with storage compartments.

INTERIOR FEATURES

- 2 drawers 460x500x165 (3UT)
- 2 drawers 460x500x225 (4UT)
- 1 drawer 460x500x285 (5UT)
- Full extension ball race drawer slide
- Storage compartments in the lid
- Slide max load : 80 kg

	Reference	Overall dimensions D x L x H in mm	Slide max. load in kg					Net weight in kg
	FOO 1905	600 x 600 x 1350	80	3	2	4	2	74

REMOVABLE DIVIDERS FOR DRAWERS

This kit includes :
- 2 adhesive grooved foams to stick on front and back faces of the drawer
- 5 removable dividers to separate the drawer in the sense of depth (500 mm)

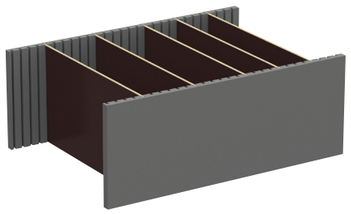

Reference	For drawers
FOO C602 63	H105 mm
FOO C603 63	H165 mm
FOO C605 63	H285 mm

TRAY RACKS, WIDTH 800 MM OR 600 MM

Opening

Material

These completely adjustable flight cases enable you to configure your own storage space. The grooved interior sides can hold shelves or removable trays. The removable trays can be used for storage out of the rack.

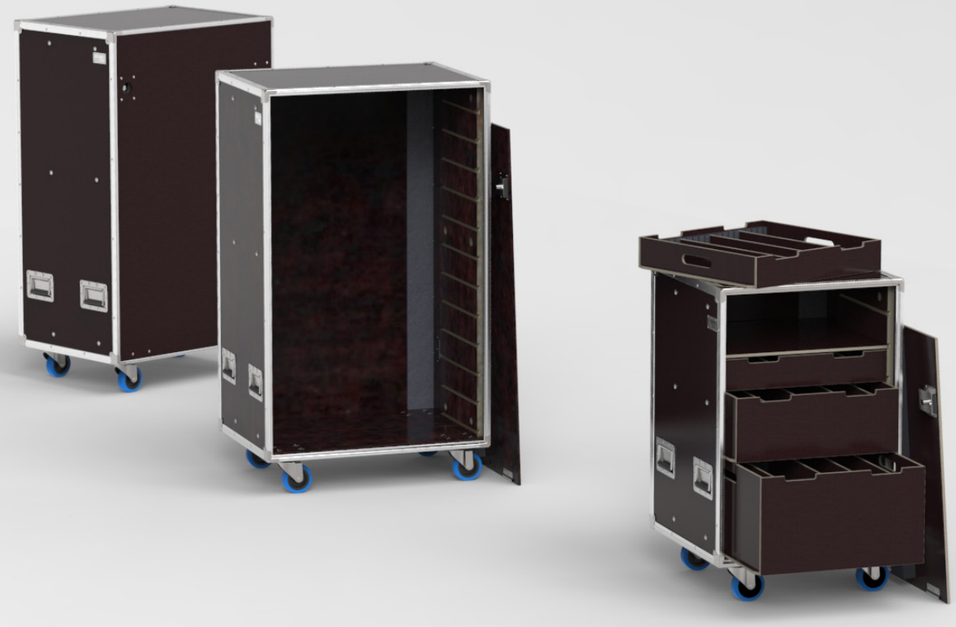

	Reference	Width in mm	Useful height in mm	Overall dimensions D x L x H in mm					Net weight in kg
	ORB 0606-08 Without interior feature	600	800	600 x 600 x 980	4	2	2	2	32
	ORB 0806-08 Without interior feature	800	800	800 x 600 x 980	4	2	2	2	37
	ORB 0806-12 Without interior feature	800	1200	800 x 600 x 1380	4	2	2	2	45
	ORB 0806-14 Without interior feature	800	1400	800 x 600 x 1580	6	2	2	2	71

DOUBLE TRAY RACK

Opening

Material

Hexa coating heavy duty to scratches, to shocks and to impacts

This completely adjustable flight case enables you to configure your own storage space. The grooved interior sides can hold shelves or removable trays alike of a height of 100, 200 or 300 mm for a total height of 800 mm. The trays can be used for putting things away or storage out of the rack.

	Reference	Width in mm	Useful height in mm	Overall dimensions D x L x H in mm					Poids net en kg
	ORB 0606-08-08	600	800	1100 x 600 x H990	8	2	3	4	64
	ORB 0806-08-08	800	800	1100 x 800 x H990	8	2	3	4	74

AMÉNAGEMENT INTÉRIEUR POUR RACKS À BACS

REMOVABLE TRAYS

These removable trays are designed to be transported in a tray rack or separately.
Made of birch plywood with a phenolic coating, they are provided with cutouts for handling.

FOR TRAY RACK WIDTH 600 MM

	Reference	Tray height	Internal dimensions D x L x H in mm
	ORB 0606-BB01	100	508 x 504 x 85
	ORB 0606-BB02	200	508 x 504 x 185
	ORB 0606-BB03	300	508 x 504 x 285

FOR TRAY RACK WIDTH 800 MM

	Reference	Tray height	Internal dimensions D x L x H in mm
	ORB 0806-BB01	100	708 x 504 x 85
	ORB 0806-BB02	200	708 x 504 x 185
	ORB 0806-BB03	300	708 x 504 x 285

REMOVABLE DIVIDERS FOR TRAYS

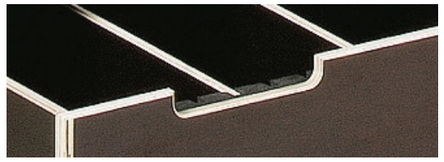

This kit includes :

- 2 adhesive grooved foams to stick on front and back faces of the tray
- 5 removable dividers to separate the tray in the sense of depth (500 mm)

FOR TRAY RACK WIDTH 600 MM

	Reference	Description
	ORB 0606-BC01	For tray H 100
	ORB 0606-BC02	For tray H 200
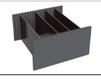	ORB 0606-BC03	For tray H 300

FOR TRAY RACK WIDTH 800 MM

	Reference	Description
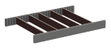	ORB 0806-BC01	For tray H 100
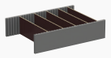	ORB 0806-BC02	For tray H 200
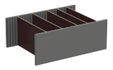	ORB 0806-BC03	For tray H 300

REMOVABLE SHELF

FOR TRAY RACK WIDTH 600 MM

	Reference	Description
	ORB 0606-BE	Removable shelf

FOR TRAY RACK WIDTH 800 MM

	Reference	Description
	ORB 0806-BE	Removable shelf

ACCESSORY FOR TRAY RACK

	Reference	Description
	Ref. ORO S001 65	Lock with 2 keys

Handling & trolley

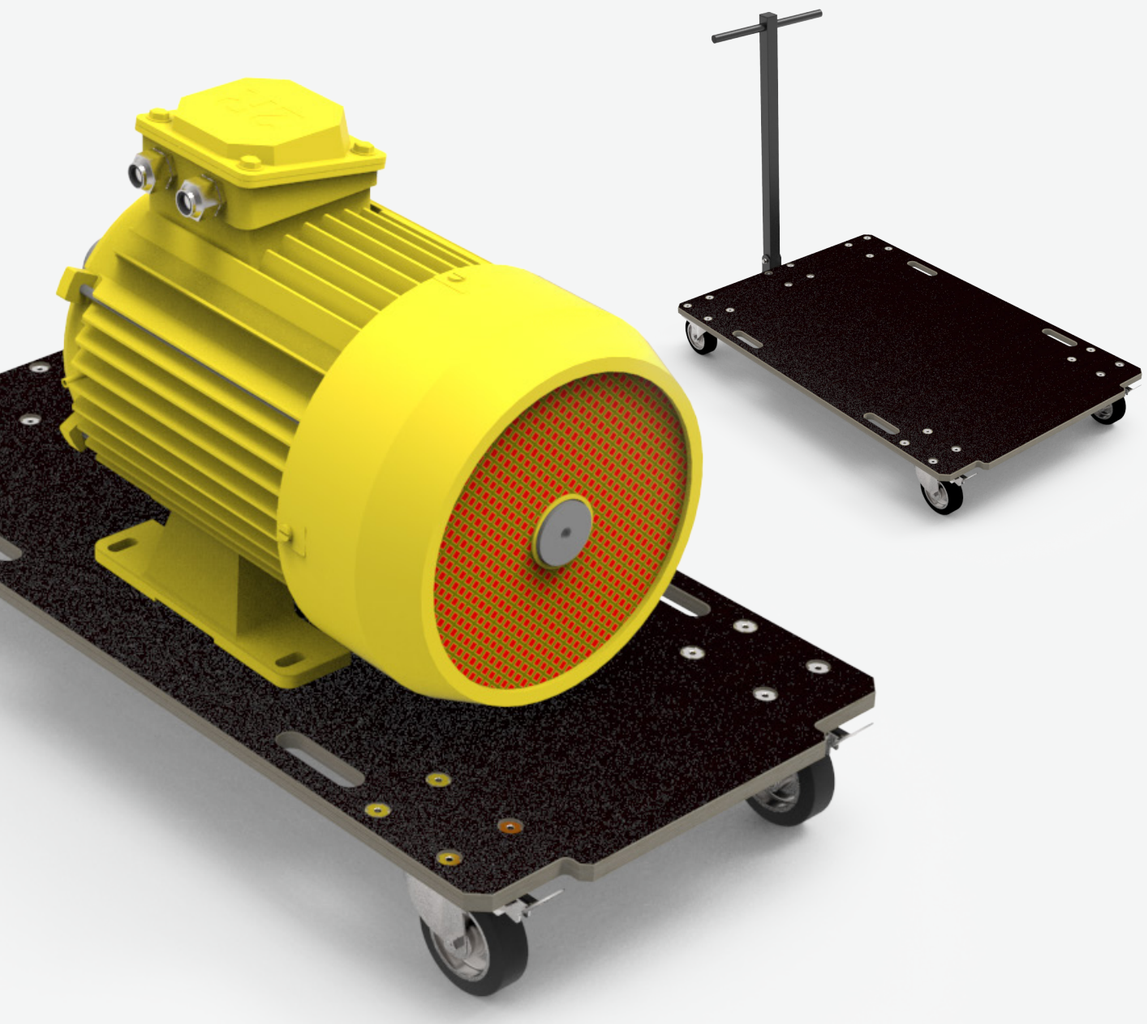

Birch plywood storage crates 40

Dollies and trolleys 43

SpinBle®, cable unwinder 45

BIRCH PLYWOOD STORAGE CRATES

Material

12

These bins transportation and storage are stackable. They are fitted with castors and carrying handles to facilitate use thereof.

	Reference Description	Internal dimensions W x D x H (mm)	Overall dimensions W x D x H (mm)				Useful Volume in Liters	Net weight in kg
	FBB12 080606	766 x 566 x 590	800 x 600 x 600	10	2	2	256	27
	FBB12 100806	966 x 766 x 590	1000 x 800 x 600	10	2	2	437	34
	FBB12 120606	1166 x 566 x 590	1200 x 600 x 600	10	2	2	389	33
	FBB12 120806	1166 x 766 x 590	1200 x 800 x 600	10	2	2	527	37

DOLLIES AND TROLLEYS

Our dolly makes it easy to transport and move heavy loads safely.
They can be used in many cases: moving, factory to factory, works...
They are often used in pairs or more to move bulky equipment.

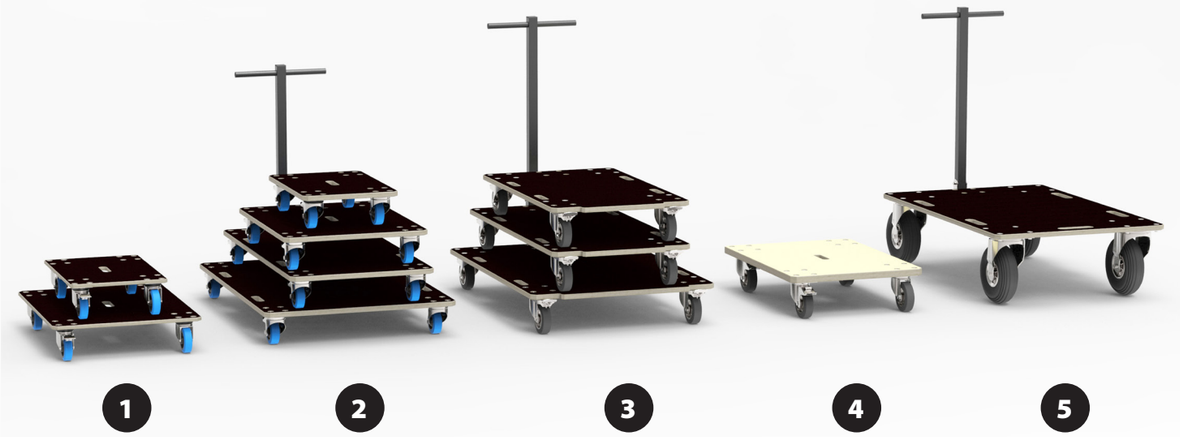

1
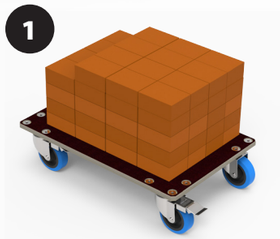
LÉGÈRE

2

POLYVALENTE

3
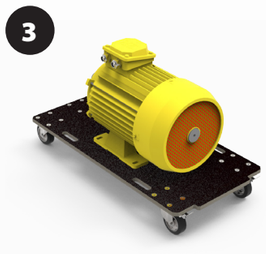
EXTRÊME

4

FORTE

5

TOUT-TERRAIN

	Reference	Dimensions	Payload in kg	Diameter castor in mm			Panel thickness	Anti-slip coating	Cutout for handling	Handlebar option
	PRM 050321-X4	518x337	500	100	-	4	21	✓	1	
LIGHTWEIGHT										
	PRM 060415-10	600 x 400	500	100	2	2	15	✓	1	
	PRM 080615-10	800 x 600	500	100	2	2	15	✓	1	
MULIT-PURPOSE										
	PRM 060421-10	600x400	800	100	2	2	21	✓	1	
	PRM 080621-10	800 x 600	800	100	2	2	21	✓	1	✓
	PRM 120621-10	1200 x 600	800	100	2	2	21	✓	4	✓
	PRM 120821-10	1200 x 800	800	100	2	2	21	✓	4	✓
ALL TERRAIN										
	PRM 120821-25	1200 x 800	800	260	4	-	21	✓	5	
STRONG										
	PRM 100621-12	1000 x 600	1 000	125	2	2	21	✓	4	✓
	PRM 120621-12	1200 x 600	1 000	125	2	2	21	✓	4	✓
	PRM 120821-12	1200 x 800	1 000	125	2	2	21			
EXTREME										
	PRM 080630-12	800 x 600	1 200	125	2	2	30		1	✓

OPTION			
		Réf. PRM PR004	Display for 4 rolling trays: - 2 slots, 21 mm thick max. - 2 slots 30 mm thick max.

SPINBLE®, ROLL AND UNROLL CABLES

SAVE TIME AND IMPROVE YOUR WORKING CONDITIONS FOR WINDING AND UNWINDING CABLES THANKS TO SPINBLE®

SpinBle® allows all kinds of cables, sheaths or wires to be moved and unwound without twisting.

The directional locking system of the casters makes it possible to transform the rolling tray into an unwinder.

You can stack up to 3 SpinBle® which facilitates storage in your premises and vehicles.

SpinBle® allows the unwinding of cable spool with damaged flanges.

A tie-down strap can strengthen the retention of the cable roll(sold separately).

SpinBle® is suitable for indoor and outdoor use.

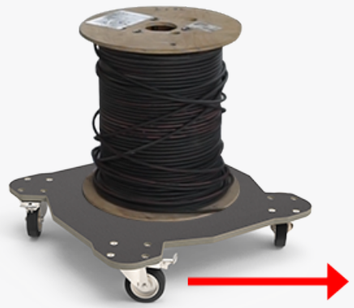

Translation
pour transporter

Translation
to transport

Rotation
pour dérouler-enrouler

Rotation
to unwind-rewind

Empiler
pour stocker

Stack
to store

	Reference	For unwinder Ø max. (mm)	Dimensions (mm)	Panel th. (mm)	Cutout for handling	Castors	Payload (kg)	Net weight in kg
	PRM DT600-410	630	600 x 600	18	1	4 Ø100 with directional lock	450	8,4
	PRM DT800-412	830	800 x 800	21	1	4 Ø125 with directional lock	600	19

Plastic cases and boxes

Explorer® cases 51

Of European origin, these cases have very good quality/price ratio. The range offers a large choice of dimensions.

Max® cases 53

These cases offer superior protection from the elements, water, dust and impacts, making them suitable for a wide array of sectors and applications.

Tools cases (sold without tools) 55

Multi Utility Box 56

The Multi Utility Box enables storage of various equipments. Made of polypropylene, they are lightweight, waterproof and shock resistant.

Removable boxes 57

SUMMARY OF THE RANGE PLASTIC CASES AND BOXES (CLASSIFICATION BY LENGTH)

Brand	References	Internal dimensions D x L x H in mm	Overall dimensions D x L x H in mm	Volume (liter)	Net weight kg	Fittings		
						Foam	Castors	Briefcase
Explorer®	MVE 1913BE	190 x 125 x 135	216 x 180 x 152	3,2	0,85			
Explorer®	MVE 2209BF	220 x 160 x 95	246 x 215 x 112	3,30	0,99	•		
Max®	MVM 235H105BF	235x180x106	258 x 243 x 118	4,50	0,82	•		
Max®	MVM 235H155BF	235 x 180 x 156	258 x 243 x 167,5	6,60	1,06	•		
Explorer®	MVE 2712BF	276 x 200 x 120	305 x 270 x 144	6,60	1,83	•		
Explorer®	MVE 2717BF	276 x 200 x 170	305 x 270 x 194	9,30	2,12	•		
Max®	MVM 300H132BF	300 x 225 x 132	336 x 300 x 148	8,90	1,62	•		
Explorer®	MVE 3317BF	330 x 234 x 170	360 x 304 x 194	13,10	2,51	•		
Max®	MVM 380H115BF	380 x 270 x 115	414 x 345 x 129	11,8	2,10	•		
Explorer®	MVE 3818BF	380 x 270 x 180	410 x 340 x 205	18,40	3,58	•		
Max®	MVM 400H260BF	400 x 230 x 260	456 x 290 x 318	22	2,70	•		
Explorer®	MVE 4412BF	445 x 345 x 125	474 x 415 x 149	19,20	3,90	•		
Explorer®	MVE 4412BC	445 x 345 x 125	474 x 415 x 149	19,20	3,90			
Explorer®	MVE 4419BF	445 x 345 x 190	474 x 415 x 214	29,16	4.80	•		
Max®	MVM 465H125BF	465 x 335 x 125	502 x 415 x 141	19,50	2,62	•		
Max®	MVM 465H220BF	465x335x220	502x415xH246	19,50	3,40	•		
Explorer®	MVE 4820BE	480 x 370 x 205	520 x 435 x 230	35,50	4,64			
Explorer®	MVE 4820BF	480 x 370 x 205	520 x 435 x 230	35,50	5,40	•		
Max®	MVM 505H280BF	500x350x280	555x428xH306	49	5,10	•		
Explorer®	MVE 5122BEW	517 x 277 x 217	546 x 347 x 247	31,10	7,00		•	
Explorer®	MVE 5122BFW	517 x 277 x 217	546 x 347 x 247	31,10	7,00	•	•	
Max®	MVM 520H200BF	520 x 290 x 200	574 x 361 x 200	30,10	4,02	•		
Explorer®	MVE 5325BF	538 x 405 x 250	607 x 475 x 275	54,47	8,25	•		

Brand	References	Internal dimensions D x L x H in mm	Overall dimensions D x L x H in mm	Volume (liter)	Net weight kg	Fittings	
						Foam	Castors
Max®	MVM 540H245BF	538 x 405 x 245	594 x 473 x 270	53,38	5,30	•	
Bac	BAC F642 13	541 x 368 x 216	600 x 400 x 240	43,00	3,30		
Bac	BAC F643 13	541 x 368 x 316	600 x 400 x 340	62,91	3,85		
Bac	BAC F644 13	541 x 368 x 416	600 x 400 x 440	82,82	4,45		
Explorer®	MVE 5822BE	580 x 440 x 220	650 x 510 x 242	56,10	7,16		
Explorer®	MVE 5822BF	580 x 440 x 220	650 x 510 x 242	56,10	8,39	•	
Explorer®	MVE 5823BE	580 x 440 x 220	670 x 510 x 262	56,20	9,20		•
Explorer®	MVE 5823BFW	580 x 440 x 220	670 x 510 x 262	56,20	10,4	•	•
Explorer®	MVE 5833BFW	580 x 440 x 330	670 x 510 x 372	84,20	12,56	•	•
Max®	MVM 615H360BFW	615 x 615 x 360	393 x 680 x 393	134	11,6	•	•
Max®	MVM 620H250BET	620 x 460 x 250	687 x 528 x 286	71,3	8		•
Max®	MVM 620H250BFW	620 x 460 x 250	687 x 528 x 276	71,3	6,98	•	•
Max®	MVM 620H340BFT	620 x 460 x 340	687 x 528 x 376	96,96	9,60	•	•
MUB	MVU 7841BEW	680 x 350 x 300	807 x 470 x 345	78,50	6,3		•
Max®	MVM 750H280BFW	750 x 480 x 280	816 x 540 x 306	100,80	10,20	•	•
Max®	MVM 750H400BFW	750x480x40	816x540xH426	144	12,10	•	•
Explorer®	MVE 7630BFW	765 x 485 x 305	860 x 560 x 330	113,10	14,03	•	•
Explorer®	MVE 7641BFW	765 x 485 x 415	860 x 560 x 435	153,9	15,92	•	•
Explorer®	MVE 7726BFW	770 x 580 x 265	880 x 641 x 304	118	14,63	•	•
Explorer®	MVE 7745BFW	770 x 580 x 450	880 x 641 x 489	201	19,47	•	•
Max®	MVM 820H450BFW	820 x 600 x 450	880 x 660 x 483	221	15,40	•	•

Of European origin, these cases have very good quality/price ratio. The range offers a large choice of dimensions. These suitcases, extremely resistant and waterproof, provide storage and transportation of small fragile material.

TYPE OF PRODUCTION

- Made of Copolymer Polypropylene
- Jam free latches with easy-opening mechanism
- Sealing o-ring
- Corrosion proof metal hinges with lid stay feature
- Manual pressure release valve
- Load tested handles reinforced with corrosion proof steel pins
- Temperature ratting : from -33 to + 90 C°

EQUIPMENT

Layers of foam are pre-scored in tiny cubes. Simply measure your equipment over the grid and pluck away. Contents stay in place and get extra protection at the same time.

Reference	Internal dimensions L x D x H in mm	Volume (liter)	Foam	
MVE 1913BE	190 x 125 x 135	3,2		
MVE 2209BF	220 x 160 x 95	3,30	•	
MVE 2712BE	276 x 200 x 120	6,60		
MVE 2712BF	276 x 200 x 120	6,60	•	
MVE 2717BF	276 x 200 x 170	9,30	•	
MVE 3317BF	330 x 234 x 170	13,10	•	
MVE 3818BF	380 x 270 x 180	18,40	•	

Reference	Internal dimensions L x D x H in mm	Volume (liter)	Foam	
MVE 4820BE	480x370x205	35,50		
MVE 4820BF	480 x 370 x 205	35,50	•	
MVE 5325BF	538 x 405 x 250	54,47	•	
MVE 5822BE	580 x 440 x 220	56,10		
MVE 5822BF	580 x 440 x 220	56,10	•	
MVE 4412BF	445 x 345 x 125	19,20	•	
MVE 4412BF	445 x 345 x 125	19,20		
MVE 4419BF	445 x 345 x 190	29,16	•	
MVE 4419BE	445 x 345 x 190	29,16		
MVE 5122BEW	517 x 277 x 217	31,00		•
MVE 5122BFW	517 x 277 x 217	31,00	•	•
MVE 5823BE	580 x 440 x 220	56,10		•
MVE 5823BFW	580 x 440 x 220	56,10	•	•
MVE 5833BFW	580 x 440 x 330	84,20	•	•
MVE 7630BFW	765 x 485 x 305	113,10	•	•
MVE 7641BFW	65 x 485 x 415	153,90	•	•
MVE 7726BFW	770 X 580 X 265	118	•	•
MVE 7745BFW	770 X 580 X 450	201	•	•

OPTIONS			For EXPLORER® suitcase	Quantity
	Ref. MVE KITS06S	Kit of 6 metal support + screws	All models	1 kit
	Ref. MVE BAG-G	Padded EXPLORER bag	MVE 5822BF MVE 5823BF MVE 5833BFW	2x BAG-G 2x BAG-G and 2x DIV-I
	Ref. MVE BAG-M	Padded EXPLORER bag	MVE 7630 BFW	2x BAG-M
	Ref. MVE DIV-N	Padded EXPLORER divider bag	MVE 7630BFW	2x DIV-N
	Ref. MVE DIV-I	Padded EXPLORER divider bag	MVE 5833BFW	2x BAG-G and 2x DIV-I

MAX® CASES

Max cases are IP67 certified, tough, durable and reliable. They may be used in a variety of applications, ranging from marine, photography, scuba diving, hunting, fishing, special corps and even the manufacturing industry. These cases offer superior protection from the elements, water, dust and impacts, making them suitable for a wide array of sectors and applications.

TYPE OF PRODUCTION

- Body and handle: polypropylene copolymer
- Latches nylon easy to open
- Stackable interlocking system
- Watertight seal around lid
- Automatic pressure release valve
- Minimum / maximum use temperature: -30 / 90° (-22 / 194°F)
- Waterproof and dustproof IP67 certified

EQUIPEMENT

Layers of foam are pre-scored in tiny cubes. Simply measure your equipment over the grid and pluck away. Contents stay in place and get extra protection at the same time.

	Reference	Internal dimensions L x D x H in mm	Volume (liter)	Foam		
	MVM 235H105BF	235 x 180 x 106	4,48	•		
	MVM 235H155BF	235x180xH156	6,60	•		
	MVM 300H132BF	300 x 225 x 132	8,91	•		

	Reference	Internal dimensions L x D x H in mm	Volume (liter)	Foam		
	MVM 380H115BF	380 x 270 x 115	11,8	•		
	MVM 400H260BF	400x230xH260	22	•		
	MVM 465H125BF	465 x 335 x 125	19,47	•		
	MVM 465H220BF	465 x 335 x 220	37,27	•		
	MVM 505H280BF	500 x 350 x 280	49	•		
	MVM 520H200BF	520x290xH200	30	•		
	MVM 540H245BF	538 x 405 x 245	53,38	•	•	
	MVM 615H360BFW	615 x 615 x 360	136	•	•	
	MVM 620H250BET	620 x 460 x 250	71,3		•	•
	MVM 620H250BFW	620 x 460 x 250	71,3	•	•	
	MVM 620H340BFT	620 x 460 x 340	96,96	•	•	•
	MVM 750H280BFW	750 x 480 x 280	100,8	•	•	
	MVM 750H400BFW	750 x 480 x 400	144	•	•	
	MVM 820H450BFW	820 x 600 x 450	221	•	•	

TOOLS CASES (SOLD WITHOUT TOOLS)

Tool trolley made entirely of high density polyethylene, a real shield against accidental shocks. High capacity case ideal for air travelling engineers that carry both tools, spare parts and components.

INTERIOR FEATURES

- 2 pallets with pouches
- 1 document wallet
- 2 small component boxes
- Base area with adjustable dividers

Sold without tools

	Reference	Internal dimensions L x P x H in mm	Overall dimensions D x L x H in mm
	MVT 453519BPW	453x345x185	520x410x230

Tool trolley made entirely of high density polyethylene, a real shield against accidental shocks. Special extra thick aluminium trim for tight closure. High capacity case ideal for air travelling engineers that carry both tools, spare parts and components.

INTERIOR FEATURES

- 2 pallets with pouches
- 1 document wallet
- 3 small component boxes
- Large base area for tools

Sold without tools

	Reference	Internal dimensions L x P x H in mm	Overall dimensions D x L x H in mm
	MVT ROCKTPTS	470x390x320	-

MULTI UTILITY BOX

The Multi Utility Box enables storage of various equipments. Made of polypropylene, it has many advantages such as light weight, waterproofness and shock resistance.

TYPE OF PRODUCTION

- Made of Polypropylene
- Wheels and extendable handle

Reference	Internal dimensions L x P x H in mm	Overall dimensions D x L x H in mm	Volume (liter)	Net weight in kg
MVU 7841BEW	680 x 350 x 300	807 x 470 x 345	71	6,3

REMOVABLE BOXES

Material

9

Rythmes & Sons designed and manufactured this new stackable boxe. It is assembled by rubbers. It benefits from 2 cuts for handling. This box is delivered flat.

	Reference	Overall dim. P x l x H in mm	Net weight in kg
	BAP 0833 PDB	800 x 300 x 300	5,5

19” racks, mix-racks and studio racks

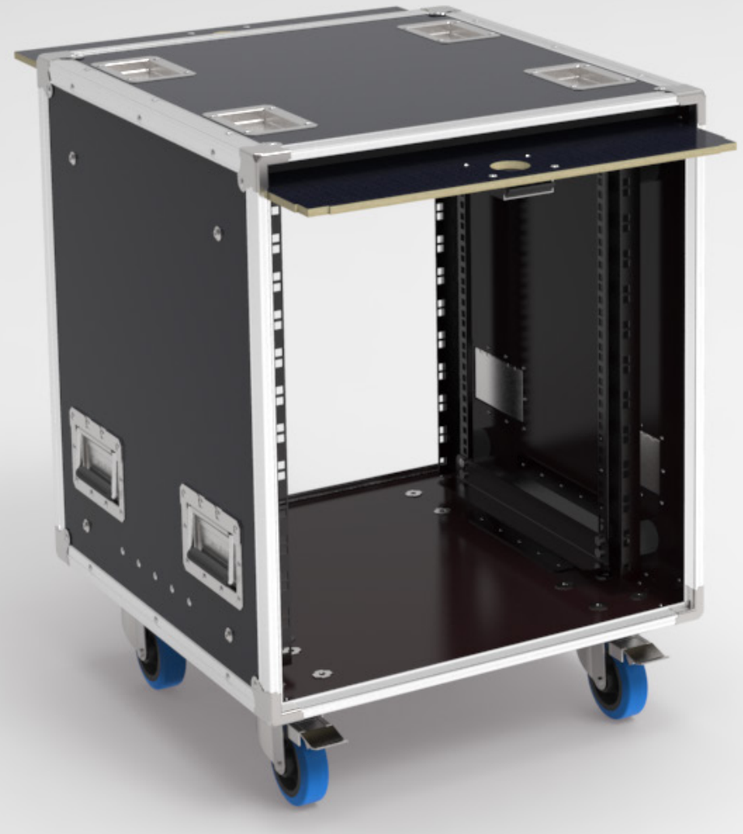

19” OpenRoad® mix racks 99

19” Mobile desks for stage management 104
19” double mobile desks for stage management 105

19” Lightweight Classic racks 61

» Removable lids
» Butterfly recessed latches
» Birch plywood 6,5mm

19” Heavy Classic racks 63

» Removable lids
» Butterfly recessed latches
» Birch plywood 9mm

19” Clic Top® racks 65

» Almost unbreakable plastic lids
» Removable and stackable lids
» Easy opening and closing
» 9mm birch plywood or composite

19” OpenRoad® racks 71

» Flat and removable lids
» Sliding recessed latches
» 9mm birch plywood

19” OpenTop® Racks 75
19” Double OpenTop® shock mounted racks 81
19” OpenTop® shock mounted racks 77

» Flat and sliding lids
» Sliding recessed latches
» Birch plywood 9mm, brown phenolic coating or
Birch plywood 9mm, ultra resistant black hexagonal coating

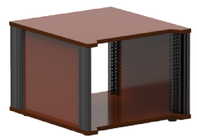

19” Profil studio racks 83
19” Double black Profil studio rack 85
19” Profil studio rack with door 87

19” Accessoires 89

19” LIGHTWEIGHT CLASSIC RACKS

Opening

Material

Sturdy, lightweight racks can be used for many uses.

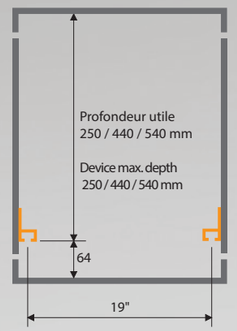

INTERIOR FEATURES

- Front 19" aluminium rack-strips
- Square holes
- Square holesM6 nuts and screws

	Reference	Useful height in U and mm	Device max. depth in mm	Overall dimensions D x L x H in mm					Screws +nuts qty	Net weight in kg
	FRS 4202 63	2U / 90	250	365 x 545 x 120	4	-	1	-	8	6
	FRS 4402 63	2U / 90	440	560 x 545 x 120	4	-	1	-	8	6
	FRS 4502 63	2U / 90	540	660 x 545 x 120	4	-	1		8	7
	FRS 4403 63	3U / 135	440	560 x 520 x 165	-	4	1	-	8	8
	FRS 4503 63	3U / 135	540	660 x 520 x 165	-	4	1		8	8
	FRS 4404 63	4U / 180	440	530 x 525 x 210	-	4	-	2	16	8
	FRS 4504 63	4U / 180	540	630 x 525 x 210	-	4		2	16	9
	FRS 4406 63	6U / 270	440	530 x 525 x 300	-	4	-	2	24	9
	FRS 4506 63	6U / 270	540	630 x 525 x 300	-	4	-	2	24	11

19” HEAVY CLASSIC RACKS

Opening

Material

Heavy duty Hexa coating to scratches, to shocks and to impacts

These very strong racks are designed for the most intensive uses.

INTERIOR FEATURES

- Front and back 19" steel rack-strips
- Square holes
- M6 nuts and screws

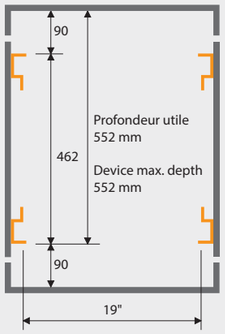

	Reference	Useful height in U / mm	Device max. depth in mm	Overall dimensions D x L x H in mm				Screws + nuts qty	Net weight in kg
	FRS 6503	3U / 135	540	670 x 555 x 225	2	2	2	12	17
	FRS 6504	4U / 180	540	670 x 555 x 240	2	2	2	12	18
	FRS 6506	6U / 270	540	670 x 555 x 330	2	2	4	24	21
	FRS 6508	8U / 360	540	670 x 555 x 420	2	4	4	24	24
	FRS 6510	10U / 450	540	670 x 555 x 510	2	4	4	36	27
	FRS 6512	12U / 540	540	670 x 555 x 600	2	4	4	48	29
	FRS 6516	16U / 720	540	670 x 555 x 780	2	4	4	48	35
	FRS 6520	20U / 900	540	670 x 555 x 960	2	4	8	48	41
	FRS 6526	26 / 1170	540	670 x 555 x 1220	2	4	8	72	50
	FRS 6532	32 / 1470	540	670 x 555 x 1490	2	4	8	72	58

19” CLIC TOP® RACKS

Opening

Material

or

or

Hexa coating heavy duty to scratches, to shocks and to impacts

Lightweight and economical, Clic Top® racks allow easy and fast implementation.

BIRCH PLYWOOD, PHENOLIC COATED BROWN	■ Resistant to shocks, scratches and impacts ■ Good quality price ratio
BIRCH PLYWOOD, HEXAGONAL BLACK PATTERN	■ Eavy-duty to shocks, scratches and impacts
TWIN WALL PANEL	■ Lightweight, 50% lighter than wood ■ For lightweight material

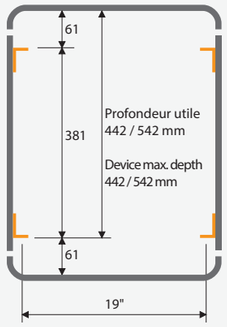

	Reference	Material	Finish	Height in U and mm	Device max. depth in mm				Screws + nuts qty	Net weight in Kg
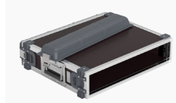	FRC 0244PMGG	9		2U / 90	442	2	4	8	12	6
	FRC 0254PMGG	9		2U / 90	542	2	4	8	12	7
	FRC HN0244	9		2U / 90	442	2	4	8	12	6,4
	FRC HN0254	9		2U / 90	542	2	4	8	12	7,4
	FRA 0244GRGG	12	-	2U / 90	442	2	4	8	12	3
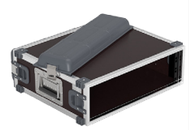	FRC 0344PMGG	9		3U / 135	442	2	4	8	12	6,7
	FRC 0354PMGG	9		3U / 135	542	2	4	8	12	7,7
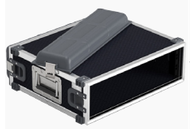	FRC HN0344	12		3U / 135	442	2	4	8	12	7
	FRC HN0354	9		3U / 135	542	2	4	8	12	8,1
	FRA 0344GRGG	12	-	3U / 135	442	2	4	8	12	3,7
	FRC 0444PMGG	9		4U / 180	442	2	4	8	12	7,3
	FRC 0454PMGG	9		4U / 180	542	2	4	8	12	8,3
	FRC HN0444	9		4U / 180	442	2	4	8	12	7,7
	FRC HN0454	9		4U / 180	542	2	4	8	12	8,7

19” CLIC TOP® RACKS

	Reference	Material	Finish	Height in U and mm	Device max. depth in mm				Screws + nuts qty	Net weight in kg
	FRA 0444GRGG	12	-	4U / 180	442	2	4	8	12	4,3
	FRC 0644PMGG	9		6U / 270	442	2	4	8	12	8,5
	FRC 0654PMGG	9		6U / 270	542	2	4	8	12	9,5
	FRC HN0644	9		6U / 270	442	2	4	8	12	8,9
	FRC HN0654	9		6U / 270	542	2	4	8	12	9,9
	FRA 0644GRGG	12	-	6U / 270	442	2	4	8	12	5,5

OPTIONS

	ref. FRC FCC10HBLK	Flight case for ClicTop® with prewired devices	See page 68
	Ref. FRC R41022	Castor board for Clic Top® rack P440	
	Ref. FRC R51022	Castor board for Clic Top® rack P540	
	Ref. VEC 06CF 53	100 cage nuts M6	
	Ref. VCBL 06-016ZN	100 screws M6x16	
	ref. FRC FNH1266K2	Classic trunk for ClicTop®	See page 69
	Ref. FRC COUV02G	Clic Top® lid 2U gray	
	Ref. FRC COUV03G	Clic Top® lid 3U gray	
	Ref. FRC COUV04G	Clic Top® lid 4U gray	
	Ref. FRC COUV06G	Clic Top® lid 6U gray	

FLIGHT CASES FOR 19” CLICTOP® RACKS (WITH PREWIRED DEVICES)

Opening

This flight case provides storage for ClicTop® depth 440 (with lid) and 540 (without lid).
The devices can stay plugged into the flight case.

Material

Heavy duty Hexa coating to scratches, to shocks and to impacts

It is possible to add extensions in order to increase the transport capacity.

Version A : no extension, max. 10U overall height 800 mm

Version B : 1 extension, max. 16U overall height 1 200 mm

Version C : 2 extensions, max. 22U overall height 1 600 mm

	Reference	Height in U	Overall dimensions D x L x H in mm					Net weight in Kg
	FRC FCC10HBLK	10U	600 x 600 x 800	4	2	2	2	34
	FRC FCR06HBLK	6U	600 x 600 x 400	4	2	2	2	15

CLASSIC TRUNK FOR 19” CLICTOP® RACKS

Opening

Classic trunk 1200x600x600 allows to store or transport the equivalent of 18U of ClicTop® (according to dimensions).

They are composed of two grooved sides and 2 dividers to protect ClicTop®.

Material

Heavy duty Hexa coating to scratches, to shocks and to impacts

INTERIOR FEATURES

- 2 composite grooved sides
- 2 dividers

	Reference	Internal dimensions L x P x H in mm	Overall dimensions D x L x H in mm						Net weight in Kg
	FRC FNH1266K2	1170 x 570 x 585	1200 x 600 x 755	8	2	4	2	2	41

19” OPENROAD® RACKS

Opening

Material

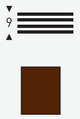

These racks are suitable for shallow devices. The flat and removable lids OpenRoad® facilitate handling.

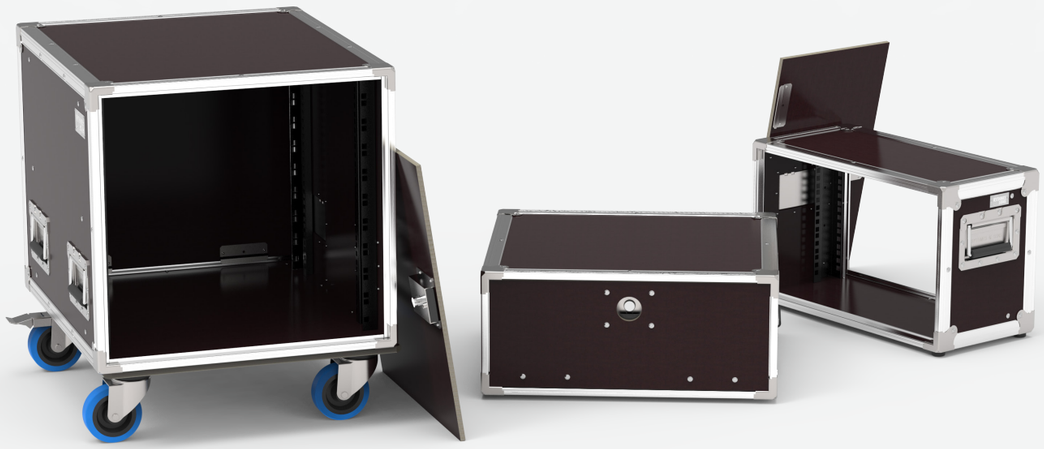

	Reference	Useful height in U and mm	Device max. depth in mm	Overall dimensions D x L x H in mm				Screws + nuts qty	Net weight in Kg
	ORR 0254 64	2U / 90	532	630 x 535 x 150	2	2	2	12	10
	ORR 0320	3U / 135	200	260 x 540 x 195	1	2	4	12	6,5
	ORR 0354 64	3U / 135	532	630 x 535 x 195	2	2	2	12	11
	ORR 0440 64	4U / 180	420	490 x 535 x 240	2	2	2	12	12
	ORR 0654 64	6U / 270	532	630 x 535 x 330	4	2	2	24	15
	ORR 0620	6U / 270	197	260 x 540 x 330	2	2	4	12	8,5
	ORR 0640 64	6U / 270	420	490 x 535 x 330	2	2	2	24	15
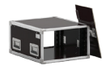	ORR 0654 64	6U / 270	532	630 x 535 x 330	4	2	2	24	15

INTERIOR FEATURES

OPENROAD® RACK DEPTH 200 MM

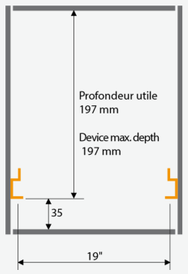

- Front 19” rack-strips to 35 mm
- M6 nuts and screws

OPENROAD® RACK DEPTH 420 MM

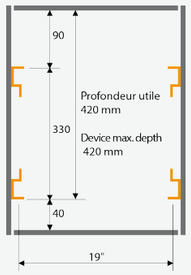

- Front 19” rack-strips to 40 mm
- Back 19” rack-strips to 90 mm
- M6 nuts and screws

OPENROAD® RACK DEPTH 530 MM

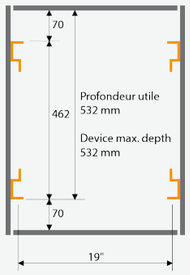

- Front and back 19” steel rack-strips
- M6 nuts and screws

19” OPENROAD® RACKS

	Reference	Useful height in U and mm	Device max. depth in mm	Overall dimensions D x L x H in mm				Screws + nuts qty	Net weight in Kg
	ORR 0840 64	8U / 360	420	490 x 535 x 415	2	2	2	24	17
	ORR 0854 64	8U / 360	532	630 x 535 x 420	4	2	2	24	17
	ORR 1020	10U / 450	197	260 x 540 x 510	2	2	4	12	11
	ORR 1054 64	10U / 450	532	630 x 535 x 510	4	2	2	36	19
	ORR 1254 64	12U / 540	532	630 x 535 x 600	4	2	2	36	21
	ORR 1454 64	14U / 630	532	630 x 535 x 690	4	2	2	36	23
	ORR 1654 64	16U / 720	532	630 x 535 x775	4	2	2	48	25
	ORR 2054 64	20U / 900	532	630 x 535 x955	4	2	2	48	29
	ORR 2654 64	26U / 1170	532	630 x 535 x 1230	4	4	2	48	36
	ORR 3254 64	32U / 1440	532	630 x 535 x 1490	4	4	2	72	40
	ORR 4054 64	40U / 1800	532	630 x 535 x 1840	4	4	2	72	48

ACCESSORIES		Ref. ORO R102 65	Board with 4 castors Ø100 (2 with brakes) + fixing screws
		Ref. ORO RP01 65	Kit of 4 dishes for stacking on castors + fixing screws
		Ref. FAR CR342N	Lateral shelves support 540 (centre distance 342 mm)
		Ref. VEC 06CF 53	100 cage nuts M6
		Ref. VCBL 06-016ZN	100 screws M6x12
		Ref. ORO S001 65	Lock with 2 keys (2 locks needed up 20U and 4 for 26U, 32U and 40U)

19” OPENTOP® RACKS

Opening

Material

These lids flat racks are a very good price / quality and very easy to use. They are suitable for most uses.

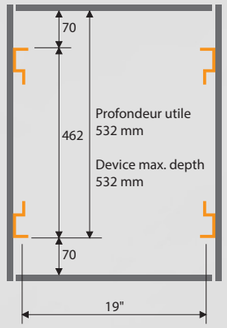

INTERIOR FEATURES

- Front and back 19” steel rack-strips
- Maximum depth of equipment : 532 mm
- M6 nuts and screws

	Reference	Useful height in U / mm	Device max. depth in mm	Overall dimensions D x L x H in mm				Screws + nuts qty	Net weight in kg
	ORR TF02U54	2U/89	532	630 x 535 x 180	2	2	1	12	14,3
	ORR TF03U54	3U/133	532	630 x 535 x 225	2	2	1	12	14,7
	ORR TF04U54	4U/180	532	535 x 630 x 305	2	4	2	12	16,5
	ORR TF06U54	6U/270	532	535 x 630 x 395	2	4	2	24	20
	ORR TF08U54	8U/360	532	535 x 630 x 485	2	4	2	24	22
	ORR TF10U54	10U / 450	532	535 x 630 x 575	2	4	2	36	26
	ORR TF12U54	12U / 540	532	535 x 630 x 665	2	4	2	36	27

ACCESSORIES		Ref. ORO R102 65	Board with 4 castors Ø100 (2 with brakes) + fixing screws
		Ref. ORO RP01 65	Kit of 4 dishes + fixing screws
		Ref. FAR CR342N	Lateral shelves support 540 (centre distance 342 mm)
		Ref. VEC 06CF 53	100 cage nuts M6
		Ref. VCBL 06-016ZN	100 screws M6x12
		Ref. ORO S001 65	Lock with 2 keys (2 locks needed)

19” OPENTOP® SHOCK MOUNTED RACKS

Opening

Material

Hexa coating heavy duty to scratches, to shocks and to impacts

This version has 2 sliding doors which can be hidden in the top of the case : it improves storage and use.
The suspensions protect heavy equipment against shocks and vibrations.

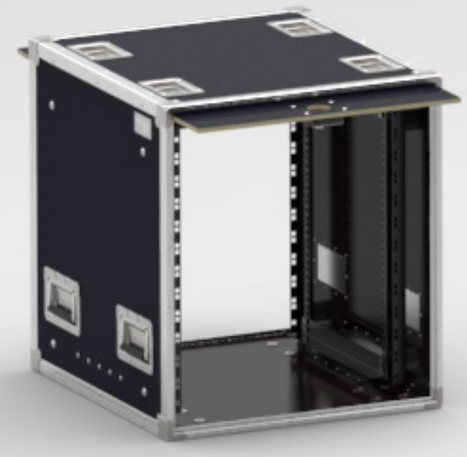

INTERIOR FEATURES

- 4 front and back 19" steel rack-strips
- Rubber suspensions:
  Standard: 70 kg
  In option: Up to 200 kg
- M6 nuts and screws
- Storage space for sliding lid

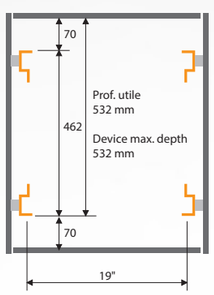

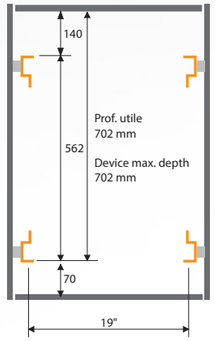

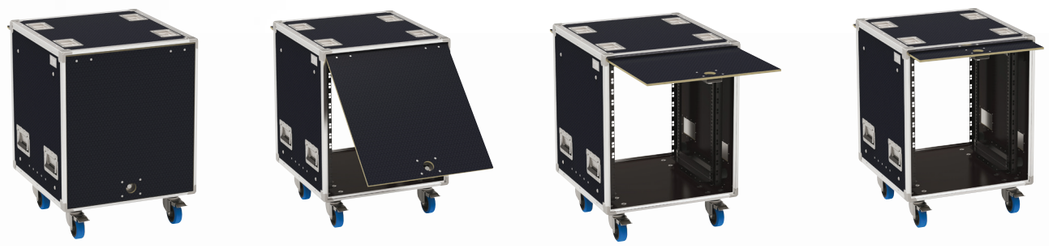

The lid slide is hidden in the top of the case. It remains connected to the rack.

	Reference	Useful height in U and mm	Device max. depth in mm	Overall dimensions D x L x H in mm				Screws + nuts qty	Net weight in kg
	ORR TS02U54	2U / 89	530	630 x 590 x 215	4	2	1	12	15
	ORR TS02U70	2U / 89	700	800 x 590 x 215	4	2	1	12	18
	ORR TS03U54	3U / 135	530	630 x 590 x 260	4	4	2	12	17
	ORR TS03U70	3U / 135	700	800 x 590 x 250	4	4	2	12	18
	ORR TS04U54	4U / 180	530	630 x 590 x 285	4	4	2	12	18
	ORR TS04U70	4U / 180	700	800 x 590 x 290	4	4	2	12	21
	ORR TS06U54	6U / 270	530	630 x 590 x 405	4	4	2	24	21
	ORR TS06U70	6U / 270	700	800 x 590 x 405	4	4	2	24	25
	ORR TS08U54	8U / 360	530	630 x 590 x 495	4	4	2	24	25
	ORR TS08U70	8U / 360	700	800 x 590 x 485	4	4	2	24	27
	ORR TS10U54	10U / 450	530	630 x 590 x 585	4	4	2	36	27
	ORR TS10U70	10U / 450	700	800 x 590 x 575	4	4	2	36	30

19” OPENTOP® SHOCK MOUNTED RACKS

	Reference	Useful height in U and mm	Device max. depth in mm	Overall dimensions D x L x H in mm				Screws + nuts qty	Net weight in Kg
	ORR TS12U54	12U / 540	530	630 x 590 x 670	4	4	2	36	30
	ORR TS12U70	12U / 540	700	800 x 590 x 670	4	4	2	36	36
	ORR TS14U70	14U / 630	700	800 x 590 x 770	4	4	2	36	39
	ORR TS16U70	16U / 720	700	800 x 590 x 860	4	4	2	48	40
	ORR TS20U70	20U / 900	700	800 x 590 x 1150	4	4	8	48	55

ACCESSORIES			
		Ref. ORR TSR1-54	Removable board on castors for racks depth 530 mm
		Ref. ORR TSR1-70	Removable board on castors for racks depth 700 mm
		Ref. ORR TSP420	4 plastic feetsfor stacking
		Ref. ORR TSR4-00	Plates with 4 casters Ø100 (2 with brakes) + Screws
		Ref. FAR CR342N	Lateral shelves support 540 (centre distance 342 mm)
		Ref. VEC 06CF 53	100 cage nuts M6
		Ref. VCBL 06-016ZN	100 screws M6x12
		Ref. ORO S001 65	Lock with 2 keys (2 locks by rack needed)

19” DOUBLE OPENTOP® SHOCK MOUNTED RACKS

Opening

Material

Hexa coating heavy duty to scratches, to shocks and to impacts

This rack allow to double the capacity in width.
The 2 parties communicate to allow wiring.
4 sliding lids facilitate the closure.

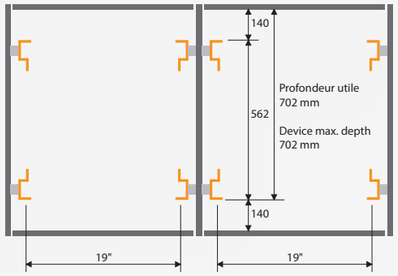

INTERIOR FEATURES

- 4 front and back 19" steel rack-strips
- Rubber suspensions for 70 kg/side max
- Maximum depth of equipment : 700 mm
- M6 nuts and screws
- Storage space for sliding lids on top

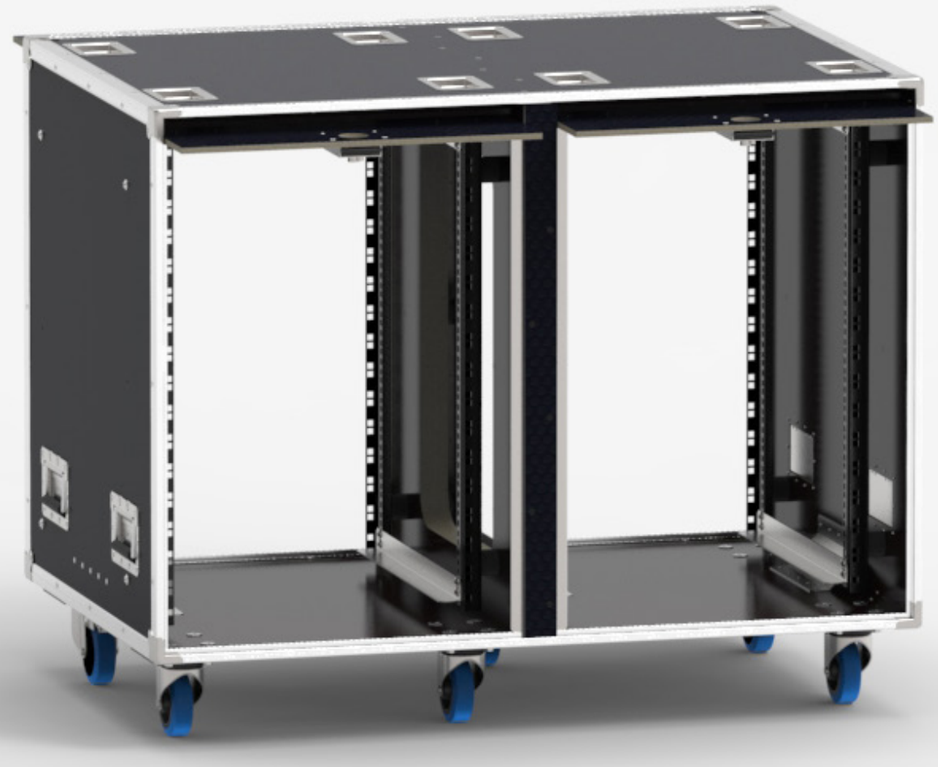

	Reference	Useful height in U and mm	Device max. depth in mm	Overall dimensions D x L x H in mm						Screws + nuts qty	Max. load	Net weight in kg
	ORR TS2X12U70	12U / 530	700	1200 x 800 x 800	4	4	4	4	2	72	70	82
	ORR TS2x16U70	16U / 720	700	1200 x 800 x 980	4	4	4	4	2	96	70	103

ACCESSORIES		Ref. FAR CR442N	Lateral shelves support 640, centre distance 442 mm (For racks depth 700 mm)
		Ref. VEC 06CF 53	100 cage nuts M6
		Ref. VCBL 06-016ZN	100 screws M6x12
		Ref. ORO S001 65	Lock with 2 keys (2 locks by rack needed)

19” PROFIL STUDIO RACKS

Its elegance, simplicity and solidity make this studio rack an ideal choice for a harmonious integration of 19" equipments. Transported in its flights case, it effectively protects fragile material and it is perfectly suited for a use in studio or on tour.

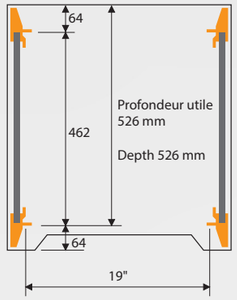

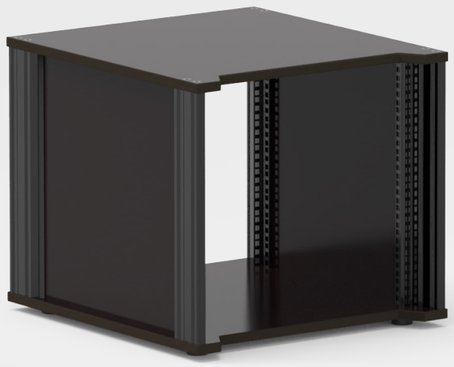

FEATURES

- 4 profiles in aluminium
- Front and back 19" aluminium rack-strips (64 mm back)
- 19" aluminium rack-strips on the sides for fixing lateral shelves supports (optionnal)
- Bottom and top in 18 mm birch plywood phenolic coating
- Lateral panels in 9 mm black
- 4 rubber feets
- M6 nuts and screws
- Delivered disassembled with screws

	Reference	Color	Useful height in U and mm	Device max.depth in mm	Overall dimensions D x L x H in mm	Screws + nuts qty	Net weight in kg
	FRB B5406PN	Black	6U / 270	526	550 x 590 x 323	24	13
	FRB B5406PC	Caramel	6U / 270	526	550 x 590 x 323	24	13
	FRB B5408PN	Black	8U / 360	526	550 x 590 x 412	24	15
	FRB B5408PC	Caramel	8U / 360	526	550 x 590 x 412	24	15
	FRB B5410PN	Black	10U / 430	526	550 x 590 x 501	36	16
	FRB B5410PC	Caramel	10U / 430	526	550 x 590 x 501	36	16
	FRB B5412PN	Black	12U / 540	526	550 x 590 x 590	36	17
	FRB B5412PC	Caramel	12U / 540	526	550 x 590 x 590	36	17
	FRB B5414PN	Black	14U / 630	526	550 x 590 x 679	36	18
	FRB B5414PC	Caramel	14U / 630	526	550 x 590 x 679	36	18
	FRB B5416PN	Black	16U / 720	526	550 x 590 x 768	48	19
	FRB B5416PC	Caramel	16U / 720	526	550 x 590 x 768	48	19
	FRB B5420PN	Black	20U / 900	526	550 x 590 x 946	48	21
	FRB B5420PC	Caramel	20U / 900	526	550 x 590 x 946	48	21
	On demand	White	20U / 900	526	550 x 590 x 946	48	21
	FRB B5426PN	Noir	26U / 1170	526	550 x 590 x 1212	48	25
	FRB B5426PC	Caramel	26U / 1170	526	550 x 590 x 1212	48	25
	On demand	White	26U / 1170	526	550 x 590 x 1212	48	25
	FRB B5432PN	Noir	32U / 1440	526	550 x 590 x 1479	72	30
	FRB B5432PC	Caramel	32U / 1440	526	550 x 590 x 1479	72	30
	On demand	White	32U / 1440	526	550 x 590 x 1479	72	30
	FRB B5440PN	Noir	40U / 1800	526	550 x 590 x 1835	72	35
	FRB B5440PC	Caramel	40U / 1800	526	550 x 590 x 1835	72	35
	On demand	White	40U / 1800	526	550 x 590 x 1835	72	35

ACCESSORIES		
Ref. FRB R622 53	4 castors Ø35 H60 + screws (this option is not compatible with the flight case)
Ref. FAR CB400N	Lateral shelves support (centre distance 400 mm)
Ref. VEC 06CF 53	100 cage nuts M6
Ref. VCBL 06-016ZN	100 screws M6x12

19” FLIGHT CASE FOR PROFIL STUDIO RACKS

These flight cases allow the storage and transport of Profil studio rack without castor. The foam wedging protects efficiently the equipment during transport.

Opening

Material

	Reference	For studio racks	Overall dimensions D x L x H in mm					Net weight in Kg
	FRB 7506 63	6U	670 x 630 x 510	4	4	2	2	24
	FRB 7508 63	8U	670 x 630 x 600	4	4	2	2	25
	FRB 7510 63	10U	670 x 630 x 700	4	4	2	2	27
	FRB 7512 63	12U	670 x 630 x 780	4	4	2	2	28
	FRB 7514 63	14U	670 x 630 x 870	4	4	2	2	30
	FRB 7516 63	16U	670 x 630 x 955	4	4	2	2	31
	FRB 7520 63	20U	670 x 630 x 1130	4	4	2	2	32

19” DOUBLE BLACK PROFIL STUDIO RACK

This studio rack allow to double the capacity in width. The 2 parties communicate to allow wiring.

FEATURES

- 8 profiles in aluminium, black finish
- Front and back 19" aluminium rack-strips (64 mm back)
- 19” aluminium rack-strips on the sides for fixing lateral shelves supports (optionnal)
- Bottom and top in 18 mm black birch plywood phenolic coating
- Lateral panels in 9 mm black
- 4 rubber feets
- M6 nuts and screws
- Delivered disassembled with screws

	Reference	Useful height in U and mm	Device max. depth in mm	Overall dimensions D x L x H in mm	Screws + nuts qty	Net weight in Kg
	FRBD B7416PN	2x16U 2x720	736	1100 x 800 x 768	48x2	40

ACCESSORIES		Ref. ORO RO04 65	Set of 4 castors D100 + screws
		Ref. VEC 06CF 53	100 cage nuts M6
		Ref. VCBL 06-016ZN	100 screws M6x12

19” PROFIL STUDIO RACK WITH DOOR

This caramel studio rack is provided with a smoked Plexiglass door which protects the access to equipment and contributes to its elegance. It is ideal to equip conference rooms, reception and other prestigious places.

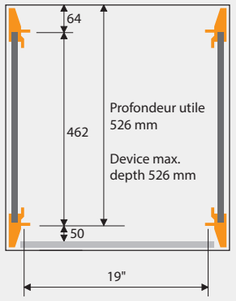

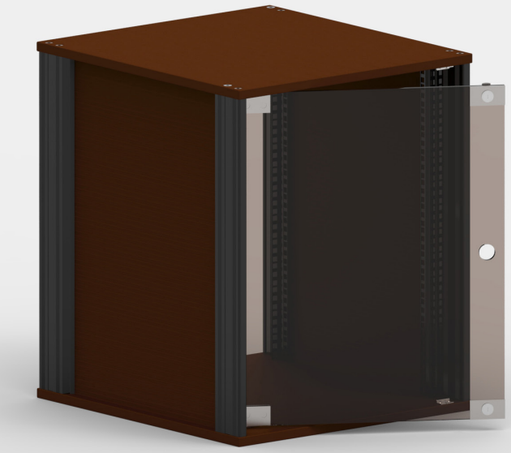

FEATURES

- 4 profiles in aluminium
- Front and back 19" aluminium rack-strips (64 mm back)
- 19" aluminium rack-strips on the sides for fixing lateral shelves supports (optionnal)
- Bottom and top in 18 mm birch plywood phenolic coating
- Lateral panels in 9 mm
- 4 rubber feets
- M6 nuts and screws
- Delivered disassembled with screws
- Smoked Plexiglass front door + 2 locks

	Reference	Color	Useful height in U and mm	Device max. depth in mm	Overall dimensions D x L x H in mm	Screws + nuts qty	Net weight in Kg
	FRB B5408PCV	Caramel	8U / 360	526	550 x 590 x 412	24	18
	FRB B5408PNV	Black	8U / 360	526	550 x 590 x 412	24	18
	FRB B5410PCV	Caramel	10U / 430	526	550 x 590 x 501	36	19
	FRB B5410PNV	Black	10U / 430	526	550 x 590 x 501	36	19
	FRB B5412PCV	Caramel	12U / 540	526	550 x 590 x 590	36	21
	FRB B5412PNV	Black	12U / 540	526	550 x 590 x 590	36	21
	FRB B5414PCV	Caramel	14U / 630	526	550 x 590 x 679	36	22
	FRB B5414PNV	Black	14U / 630	526	550 x 590 x 679	36	22
	FRB B5416PCV	Caramel	16U / 720	526	550 x 590 x 768	48	24
	FRB B5416PNV	Black	16U / 720	526	550 x 590 x 768	48	24
	FRB B5420PCV	Caramel	20U / 900	526	550 x 590 x 946	48	27
	FRB B5420PNV	Black	20U / 900	526	550 x 590 x 946	48	27
	FRB B5426PCV	Caramel	26U / 1170	526	550 x 590 x 1212	48	33
	FRB B5426PNV	Black	26U / 1170	526	550 x 590 x 1212	48	33
	FRB B5432PCV	Caramel	32U / 1440	526	550 x 590 x 1479	72	39
	FRB B5432PNV	Black	32U / 1440	526	550 x 590 x 1479	72	39

ACCESSORIES		
	Ref. FRB R622 53	4 castors Ø35 H60 + screws (this option is not compatible with the flight case)
	Ref. FAR CB400N	Lateral shelves support (centre distance 400 mm)
	Ref. VEC 06CF 53	100 cage nuts M6
	Ref. VCBL 06-016ZN	100 screws M6x12

PLAIN 19” STEEL BLACK RACK PANELS

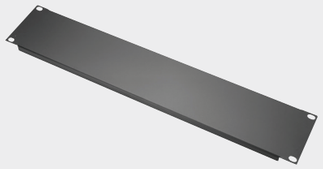

Reference	Description
FAR PP-S01N	Steel rack panel 19" 1U
FAR PP-S02N	Steel rack panel 19" 2U
FAR PP-S03N	Steel rack panel 19" 3U
FAR PP-S04N	Steel rack panel 19" 4U

PERFORATED 19” STEEL BLACK RACK PANELS

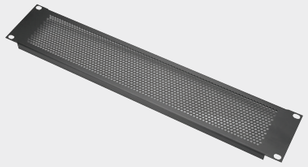

Reference	Description
FAR PV-S01N	Perforated steel rack panel 19" 1U
FAR PV-S02N	Perforated steel rack panel 19" 2U
FAR PV-S03N	Perforated steel rack panel 19" 3U
FAR PV-S04N	Perforated steel rack panel 19" 4U

19” RACK DOORS

Reference	Description
FAR OP-S04N	Rack door 4U

19” VENTED RACK DOORS

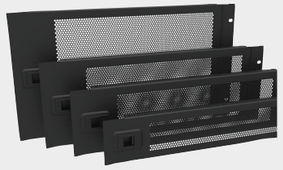

Reference	Description
FAR OV-S02N	Vented rack door 2U
FAR OV-S03N	Vented rack door 3U
FAR OV-S04N	Vented rack door 4U
FAR OV-S06N	Vented rack door 6U

LOCK FOR RACK DOOR

Ref. ORO S001 65

19” RACK SHELVES BLACK

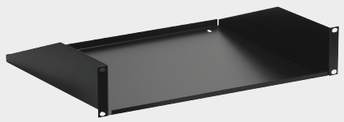

Reference	Description	Internal dimensions L x D mm
FAR TF-S01N	Shelf 19" 1U	438 x 375
FAR TF-S02N	Shelf 19" 2U	438 x 375
FAR TF-S03N	Shelf 19" 3U	438 x 375

19" SLIDING RACK SHELF BLACK

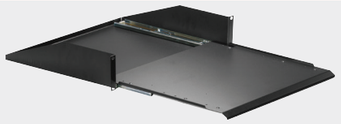

Reference	Description	Internal dimensions L x D mm
FAR TC-ST02010	Sliding rack shelf 2U	435 x 360

19” SLIDING RACK SHELF BLACK FOR LCD 15” TO 20”

Fixing by 4 screws on the swivel arm (Vesa 75 or 100 mm).

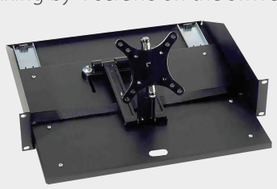

Reference	Description	Maxi width in mm
FAR TC-EC02010	19" sliding rack shelf black for LCD 15" to 20" inches	430

19” ALUMINIUM RACK DRAWERS

Full extension ball race drawer slide.

Reference	Descritpion	Weight in kg	Internal dimensions L x D x H mm
FAR TI38A-02	Aluminium drawer 2U depth 375 mm with lock	3	405 x 375 x 73
FAR TI38A-03	Aluminium drawer 3U depth 375 mm with lock	3,5	401 x 383 x118

ADHESIVE FOAM

Reference	Descritpion
FAR TI-MOU100	Adhesive foam for drawer bottom

19” STEEL RACK DRAWERS

Reference	Descritpion	Weight in kg	Internal dimensions L x D x H mm
FAR TI25S-02	Steel drawer 2U depth 254 mm with lock	6	405 x 254 x 73
FAR TI25S-03	Steel drawer 3U depth 254 mm with lock	7	405 x 254 x 73
FAR TI38S-02	Steel drawer 2U depth 375 mm with lock	7	405 x 375 x 73
FAR TI38S-03	Steel drawer 3U depth 375 mm with lock	8	405 x 375 x 118
FAR TI38S-04	Steel drawer 4U depth 375 mm with lock	9	405 x 375 x 163
FAR TI38S-06	Steel drawer 6U depth 375 mm with lock	11	405 x 375 x 253

UNIVERSAL SEPARATOR

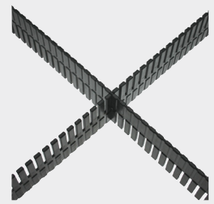

Reference	Descritpion	Weight in kg	Internal dimensions L x D x H mm
FAR TI-SEP070	Universal separator	0,15	500 x H70

19” RACKLIGHT

19" adjustable racklight.

Reference	Description
FAR LU0100	LED lighting delivered with an adapter 5V

19” RACK MOUNTABLE POWER DISTRIBUTION UNITS

Reference	Description
FAR MP-0100	19" distribution unit 1U 7S + T16A/250V Without switch
FAR MP-0200	19" distribution unit 1U 8S + T16A/250V + Back switch + Reversible attachment
FAR MP-0300	19" distribution unit 1U 8S + T16A/250V + Front switch

24" racks

Mobile production rack 24” 32U P800

92

To allow the integration of 24" screens and drawers for 19" devices, Rythmes & Sons has developed this new generation of 24" mobile production rack as well as a complete range of accessories.

Mobile production shock mounted rack 24” 32U P800

93

MOBILE PRODUCTION RACK 24” 32U P800

Opening

Material

Hexa coating heavy duty to scratches, to shocks and to impacts

To allow the integration of 24” screens and drawers for 19” devices, Rythmes & Sons developed this new generation of 24” mobile production as well as a complete range of accessories.

FEATURES

- Front and back 24” 32U steel double rack strip rails
- Depth 749 mm between profiles

Reference	Useful height in U and mm	Device max.depth in mm	Overall dimensions D x L x H in mm				Net weight in kg
FRR 24RF 3280	32U / 1422	700	925 x 685 x 1620	4	8	4	100

ACCESSORIES		Ref. FAR 24TR-1503	Drawer 14U for 19" devices
		Ref. FAR 24IN-010	Top panel for 4 control panels RCP + 2U 19" patches
			Drawer’s extensions for control panels RCP
		Ref. FAR 24DS-06	Screen support (up to 24")
	19" 24"	Ref. FAR 24RD-01 FAR 24RD-02 FAR 24RD-03	1U, 2U, 3U and 12U reductions from 24" to 19"
	19" 24"	Ref. FAR 24PO-12	Articulated profiles 12U for patches 19"
		Ref. FAR 24CL-0020	Lateral shelves supports

MOBILE PRODUCTION SHOCK MOUNTED RACK 24” 32U P800

Opening

Material

Hexa coating heavy duty to scratches, to shocks and to impacts

To allow the integration of 24” screens and drawers for 19” devices, Rythmes & Sons developed this new generation of 24” mobile production as well as a complete range of accessories.

FEATURES

- Video control rack 32U depth 700 mm between profiles
- Rubber suspension
- 24” racking profiles
- Dish for Tour Label
- Corner handles for lidding and strapping
- Ventilation grid

Reference	Useful height in U and mm	Device max.depth in mm	Overall dimensions D x L x H in mm					Net weight in kg
FRR 24BS 32U80	32U / 1422	700	940 x 730 x 1690	4	4	8	4	106

ACCESSORIES		Ref. FAR 24TR-1503	Drawer 14U for 19" devices
		Ref. FAR 24IN-010	Top panel for 4 control panels RCP + 2U 19" patches
			Drawer’s extensions for control panels RCP
		Ref. FAR 24DS-06	Screen support (up to 24")
	19" 24"	Ref. FAR 24RD-01 FAR 24RD-02 FAR 24RD-03	1U, 2U, 3U and 12U reductions from 24" to 19"
	19" 24"	Ref. FAR 24PO-12	Articulated profiles 12U for patches 19"
		Ref. FAR 24CL-0020	Lateral shelves supports

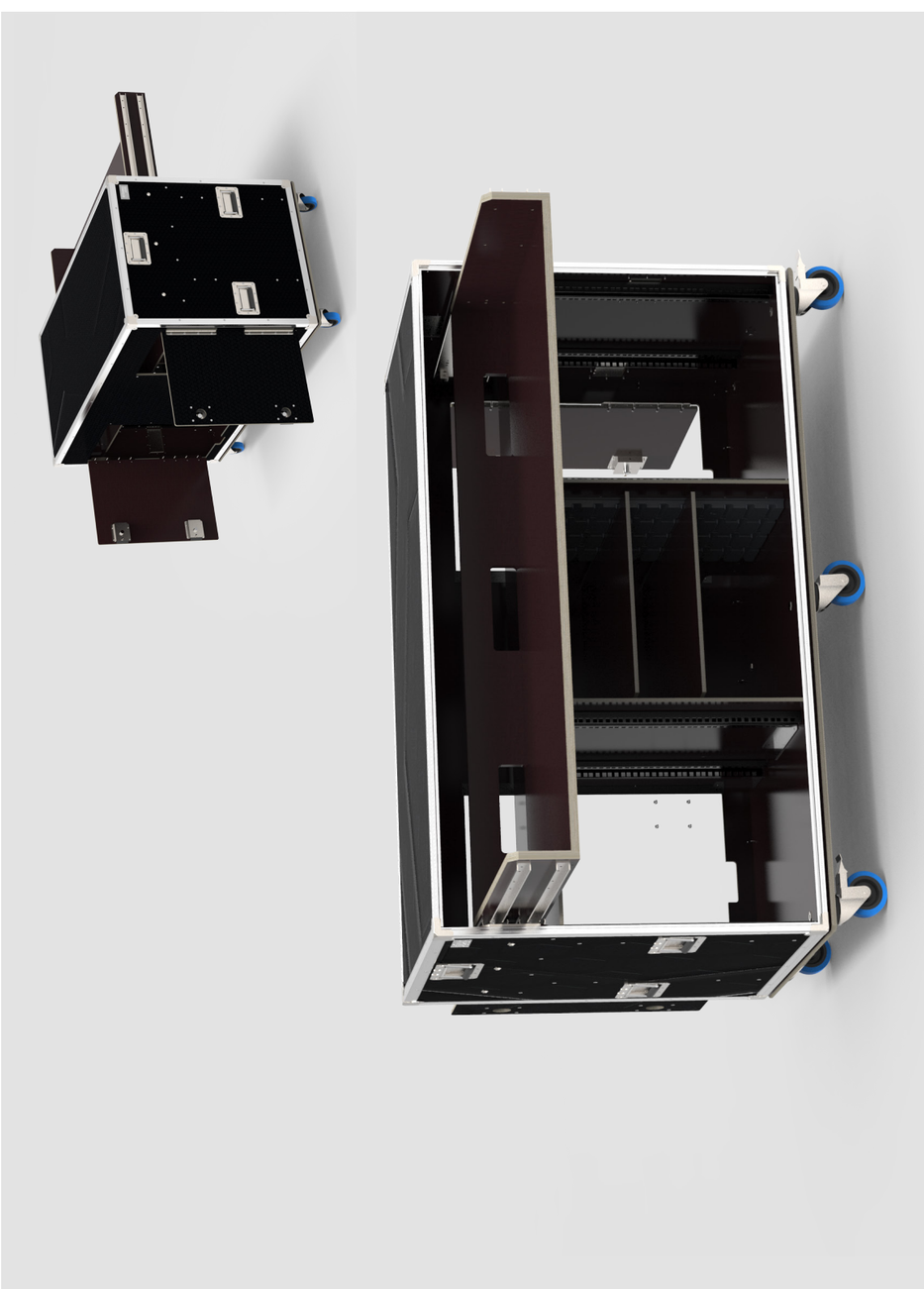

Flight cases customized, contact us

19” OPENROAD® MIX RACKS

OpenRoad® mix racks are designed for fast implementation of a complete audio system. They allow to mount a mixing desk 19" on the top and amplifier, player or accessories on the front.

19” OPENROAD® MIX RACKS WITHOUT CASTOR

Opening

Material

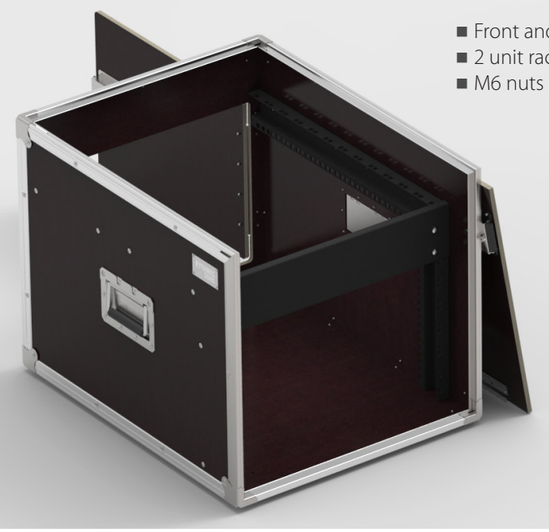

INTERIOR FEATURES

- Front and top 19” steel rack-strips
- 2 unit rack panel on the front
- M6 nuts and screws

	Reference	Internal dimensions H x P in U and mm	Overall dimensions D x L x H in mm			Screws + nuts qty	Net weight in Kg
	ORE 0610 F	6U x 10U 270 x 450	535 x 570 x 510	2	4	24	17
	ORE 0612 F	6U x 12U 270 x 540	535 x 670 x 510	2	4	24	19

19” OPENROAD® MIX RACK TILTING WITH CASTORS

Opening

Material

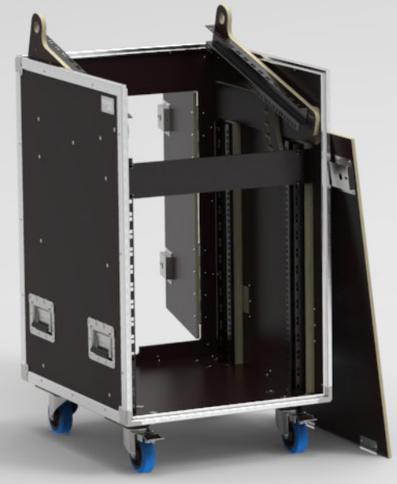

INTERIOR FEATURES

- 19” steel rack-strips tilting on the top
- Front and back 19” steel rack-strips
- M6 nuts and screws

	Reference	Internal dimensions H x P in U and mm	Overall dimensions D x L x H in mm					Screws + nuts qty	Net weight in Kg
	ORE 1412INW	14U x 12U 630 x 540	580 x 665 x 980	4	5	2	2	24	42
	ORE 1614INW	16U x 14U 720 x 630	760 x 585 x 1095	4	6	2	2	60	48

19” OPENROAD® MIX RACKS WITH CASTORS

Opening

Material

INTERIOR FEATURES

- 19” steel rack-strips on the front, on the back and on the top
- 2 unit rack panel on the front
- M6 nuts and screws

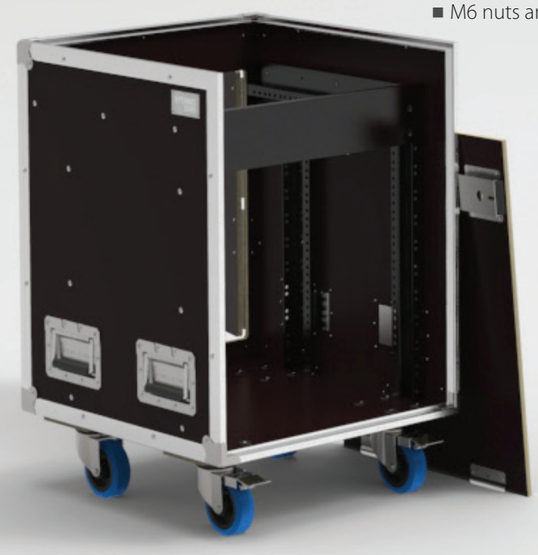

	Reference	Internal dimensions H x D in U and mm	Overall dimensions D x L x H in mm					Screws + nuts qty	Net weight in kg
	ORE 0810 FW	8U x 10U 360 x 450	535 x 570 x 710	4	4	2	2	36	25
	ORE 1010 FW	10U x 10U 450 x 450	535 x 570 x 800	4	4	2	2	48	26
	ORE 1412 FW	14U x 12U 630 x 540	535 x 660 x 975	4	5	2	2	48	35
	ORE 1614 FW	16U x 14U 720 x 630	535 x 750 x 1065	4	6	2	2	60	40
	ORE 1616 FW	16U x 16U 720 x 720	840 x 535 x 1155	4	6	2	2	60	43
	ORE 2014 FW	20U x 14U 900 x 630	535 x 750 x 1245	4	6	2	2	60	45

ACCESSORIES			
		Ref. VCBL 06-016ZN	100 screws M6x16
		Ref. VEC 06CF 53	100 cage nuts M6
		Ref. ORO S001 65	Lock with 2 keys (3 locks per mix rack needed)
		Ref. FAR CR342N	Lateral shelves supports for mix racks 14Ux12U, 16Ux14U and 20Ux14U

Backstage cases

Stage-manager desk 106

Folding table 107

OpenRoad® wardrobe flight cases for 12 costumes 108
OpenRoad® wardrobe flight cases for 24 costumes 109

» Flat and removable lid
» Sliding latches
» Shock-resistant, impact and scratch-resistant coating

« Orchestra » flight case for costumes and 12 pairs of shoes 110

» Hinged lid
» Butterfly latches
» Shock-resistant, impact and scratch-resistant coating

« Opera » flight case for 24 costumes 111

» Double lid on hinge
» Butterfly latches
» Shock-resistant, impact and scratch-resistant coating

Makeup modules 112

These removable makeup modules are equipped with a glass mirror and high quality lighting.

Flight case for 24 wigs heads 115

» Double lid on hinge
» Butterfly latches
» Shock-resistant, impact and scratch-resistant coating

CROWDSAFETY case 116

This emergency flight-case aims to allow a quick and effective intervention by leaving the first-aid and fire-fighting elements at hand.

19” MOBILE DESKS FOR STAGE MANAGEMENT

Material

18

This mobile desk is composed of a 19" part for commands or display, a working desk and a location for storage drawer.

INTERIOR FEATURES

- Black birch plywood phenolic coating
- Desk dimensions 485x380
- Upper position 8U depth 354 mm max
- Place for 2U drawer (can be purchased separately)
- 4 swivel castors Ø100 (2 with brakes)

Reference	Height in U	Overall dimensions D x L x H in mm			Net weight in kg
FRP S-0208N	8U + 2U	780 x 560 x 1445	2	2	48

OPTION		Ref. FAR TI38S-02	Steel drawer 2U depth 375 mm with lock	405 x 375 x 73

19” DOUBLE MOBILE DESKS FOR STAGE MANAGEMENT

Material

18

This mobile desk are composed of a double 19" part for commands or display, a large working desk and 2 locations for storage drawers.

INTERIOR FEATURES

- Black birch plywood phenolic coating
- Desk dimensions 1000x400
- 2 upper positions 8U depth 508 mm max
- 2 places for 2U drawer (can be purchased separately)
- 4 swivel castors D100 (2 with brakes)

Reference	Height in U	Overall dimensions D x L x H in mm			Net weight in kg
FRP D-0208N	2x8U + 2x2U	1075 x 920 x 1445	2	2	85

OPTION		Ref. FAR TI38S-02	Steel drawer 2U depth 375 mm with lock	405 x 375 x 73

STAGE MANAGER DESK

Opening

Material

This flight case allows to create quickly a full workspace.

INTERIOR FEATURES

- Folding desk in the door 1000 x 600 with very stable folding leg
- A storage compartment with 2 removable shelves
- 19"compartment 12U for drawers and shelves (sold separately)
- Clothes rod
- Storage up to 3 folding chairs (sold separately)

	Reference	Description	Color	Overall dimensions D x L x H in mm					
	FOR 1001 63 Caramel finish	Stage-manager desk (without drawer or chair)	Caramel	710 x 645 x 1350	3	2	6	1	1
	FOR 1010 BLK HEXA black finish	Stage-manager desk (without drawer or chair)	Black	710 x 645 x 1350	3	2	6	1	1

ACCESSORIES

	Reference	Description	Internal dimensions D x L x H in mm
	SIE 2102 02	Folding chair polypropylen (3 max)	-
	SIE 2131GMU	Folding chair fabric (2 max)	-
	FAR TC-ST02010	Shelf 19" 2U	438 x 375
	FAR TI38S-02	Steel drawer 2U with lock	405 x 375 x 73
	FAR TI38S-03	Steel drawer 3U with lock	405 x 375 x 118
	FAR TI38S-04	Steel drawer 4U with lock	405 x 375 x 163
	FAR TI38S-06	Steel drawer 6U with lock	402 x 375 x 253

FOLDING TABLE

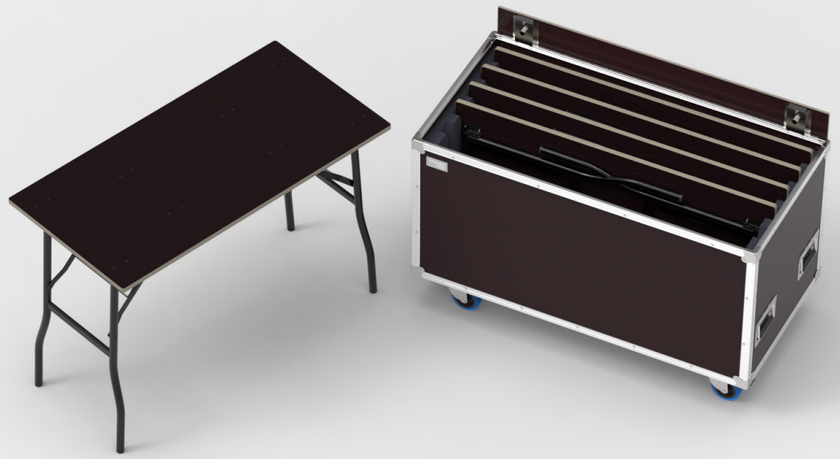

	Reference	Color	Dimensions of the work plan / Overall dimensions D x L x H in mm
	FTA 122061BK	Black	1120 x 560
	FTA 1266+AM	Brown	1200x600xH735

OPENROAD® WARDROBE FLIGHT CASES FOR 12 COSTUMES

Opening

Material

These flight cases for 12 costumes are suitable for tours and storage. Lightweight and easy to use, they are fitted with a flat removable lid which takes up little space.

INTERIOR FEATURES

- Rod steel tube in the upper part (H 1200 or 1400 mm)
- Blocking system for hangers

	Reference	Description	Overall dimensions D x L x H in mm						Net weight in kg
	ORH 1206 64	Rod H 1200 mm	600 x 600 x 1400	2	2	6	2	2	35
	ORH 1506 64	Rod H 1400 mm	600 x 600 x 1600	2	2	5	1	1	40

OPTION			
		Ref. ORO S001 65	Lock with 2 keys

OPENROAD® WARDROBE FLIGHT CASES FOR 24 COSTUMES

Opening

Material

These flight cases for 24 costumes are suitable for tours and storage. Lightweight and easy to use, they are fitted with a flat removable lid which takes up little space.

INTERIOR FEATURES

- Rod steel tube in the upper part (H 1200 or 1400 mm)
- Blocking system for hangers

	Reference	Description	Overall dimensions D x L x H in mm						Net weight in kg
	ORH 1212 64	Rod H 1200 mm	1200 x 600 x 1400	2	2	6	2	2	51
	ORH 1512 64	Rod H 1400 mm	1200 x 600 x 1600	2	2	5	1	1	57

OPTION			
		Ref. ORO S001 65	Lock with 2 keys

« ORCHESTRA » FLIGHT CASE FOR COSTUMES AND 12 PAIRS OF SHOES

Opening

Material

This flight case is designed for intensive uses for world tours. It enables the storage and transportation of costumes and shoes in separate ventilated compartments.

INTERIOR FEATURES

- Rod height 1400 mm
- 12 shoes compartments on the side
- Rods 57 cm with blocking system for hangers
- Vented panels
- Lockable with padlock

	Reference	Description	Overall dimension D x L x H in mm					Net weight in kg
	FOC 2001 63	Storage for 12 costumes and compartments for shoes	800 x 670 x 1600	3	2	6	2	74

« OPERA » FLIGHT CASE FOR 24 COSTUMES

Opening

Material

This flight case is designed for intensive uses for world tours.

INTERIOR FEATURES

- Flight cases for 24 costumes
- Rod height 1400 mm
- 2 rods 57 cm with blocking system for hangers
- Vented panels
- Once opened, the two parts form a closet of 1.2 m wide totally accessible from the front
- Lockable with padlock

	Reference	Description	Overall dimension D x L x H in mm					Net weight in kg
	FOC 3003 63	Storage for 24 costumes	1200 x 600 x 1600	4	4	10	2	71

MAKEUP MODULES

These removable makeup modules are equipped with a glass mirror and with a high quality lighting. They can be transported in a flight case and allow to quickly create a makeup space on tour.

INTERIOR FEATURES

- 2 removable stands
- Real miror 570 x 480 mm
- 2 neons with natural light (95%)
- 1 outlet 230V
- 1 switch
- 1 power supply cord

MODE OF USE

The removable stands can receive 1 module for an individual use or 2 modules for a back to back utilisation.

	Reference	Description
	FOM 0004 63	Makeup module with 2 stands

ACCESSORIES		Ref. ECP 5206	Power strip 6 sockets
		Ref. ECP 5105 06	Extension cord 5 m
		Ref. ECP 5110 06	Extension cord 10 m

FLIGHT CASE MAKEUP MODULES

Opening

Material

Each module is individually maintained. The stands are stored in a separate compartment.

	Reference	Description	Overall dimension D x L x H in mm					Net weight in Kg
	FOM 0006 64	Flight case for 1 to 4 makeup modules	810 x 610 830	2	2	4	2	32
	FOM 0005 64	Flight case for 1 to 6 makeup modules	800 x 800 x 815	2	2	4	2	37

OPTION		Ref. ORO S001 65	Lock with 2 keys

SUITCASE FOR 1 MAKE-UP MODULE

Opening

Material

INTERIOR FEATURES

- 2 folding feet in the lid
- Wedging Foam for 1 make-up module

	Reference	Description	Overall dimension D x L x H in mm				Net weight in kg
	FOM 0007 63	Suitcase for 1 make-up module (module sold separately)	940 x 695 x 265	2	3	4	20

FLIGHT CASE FOR 24 WIGS HEADS

Opening

Material

INTERIOR FEATURES

- Composite grooved pieces for removable shelves
- 6 removable shelves with location for wigs heads pins
- 24 removable pins with screw fixing

	Reference	Description	Overall dimension D x L x H in mm					Net weight in kg
	FOM PER-24	Storage for 24 wigs heads	1200 x 600 x 1590	4	4	10	2	83

CROWDSAFETY CASE

The organization of major events is subject to strict regulations, in particular in terms of participant's safety and spectators.

The objective is to enable a rapid and effective emergency operation, keeping ready at hand the equipment for first aid and fire fighting.

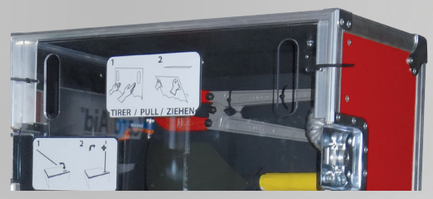

	Reference	Overall dimensions D x L x H in mm
	FOO SEC-FC001	530 x 600 x 1370

FLIGHT-CASE

- Wardrobe configuration
- Two equal parts with hinge opening
- Birch plywood, Red laminated PVC
- 2 recessed butterfly latches
- 4 recessed flip handles
- 5 swivel castors Ø100mm, 2 with brake
- Support mast on top

INTERIOR FEATURES FOR EACH PART

- Plexi front panel with cutouts for handling
- Locking system warranty
- Velcro straps for securing and maintaining the equipment

INTERIOR FEATURES : 1 FLIGHT CASE, 2 FONCTIONS

FIRST AID

EMERGENCY KIT
- A defibrilator
- A complete first aid kit
- A folding stretcher
- Two mouth to mouth mask

ACCESSORIES
- Two survival blanket
- An inflatable neck cushion
- A fluorescent vest
- Two pairs of latex gloves
- A foam pad
- Safety stripe

SECURITY

EXTINGUISHER
- A water extinguisher
- A dry chemical extinguisher

TOOLS
- Hose box key
- A crowbar
- A wood saw and a metal raw
- A glass breaker
- A folding shovel
- A lock
- Cable and loop

ACCESSSORIES
- A fire blanket
- A pair of gloves heat resistant
- A pair of goggles
- Two smoke-proof mask
- A megaphone
- A dynamo flashlight
- A waterproof padlock
- A 10 m rope - Ø14 mm
- A tarpaulin
- Protection zone carpet
- Three bags of absorbent sand
- A kit evacuation plan with 2 sets of stickers

Video equipment cases

Open-U® cases from 15” to 60” 123

Double Open-U® cases from 60” to 86” 125

OpenRoad® Slim flight case for 1 or 2 displays 26” to 60” 126

OpenRoad® Large flight cases for 1 to 4 displays from 26” to 60” 127

OpenRoad® flight case with dividers for monitor from 15” to 30” 128

OpenRoad® flight case with dividers for 2 displays from 15” to 22” or 1 display 15” to 22” + 1 computer 129

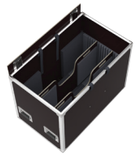

OpenRoad® flight cases with dividers for 1 to 3 displays 22” to 42” 130

OpenRoad® flight cases for 1 display from 17” to 32” on ajustable wall mount 131

Classic Flight cases for displays from 40” to 85” 132

Classic Flight cases for displays from 70” to 105” 133

OpenRoad® flight case with electric lift for 1 monitor from 50” to 65” 134

OpenRoad® flight case with electric lift for monito from 40” to 50” + Loudspeakers 135

Classic flight case with electric lift for television or touch screen from 60” to 86” up to 100 Kg 136

Flat panel display floor stands 137

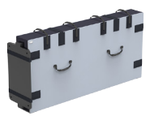

Open-U® case for 55” interactive totem 138

Flight cases for Optics/lenses video projector 139

Flight case for video projector 141

Flight case for camera 145

Case for 27” I-mac 146

SMART METAL stand trunk 062.3000 147

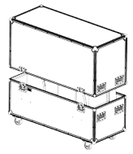

Trunk for 1 dispay 55” with Audipack Floor stand 148

Flight case for Broadcast panel 149

OPEN-U® CASES FROM 15” TO 60”

Opening

Material

This innovative concept of protection developed by Rythmes & Sons was born from the evolution of displays always larger, lighter and cheaper.
The Open-U® is a real alternative to flight case for recent displays.

THE ADVANTAGES OF OPEN-U®

- Lightweight , twin wall panel
- Ergonomic and resistant
- Economical
- Handable by a single person
- Removable foams for different sizes of displays
- Very good protection against shocks and crashes
- Up to 60”

THE 3 STEPS TO USE THE OPEN-U® IN 1 PART

1

Positioned the foams pads in the case according to the width of your display.

2

Insert the display and cover it with the foam.

3

Close the case with Velcro® straps. The display is now protected.

	Reference	For display	Capacity monitors	Display width (mini-max.) in mm	Display height (mini-max.) in mm	Overall dimensions D x L x H in mm			Net weight in kg
	FVE U20.2-G	15"/26"	1 or 2	360 to 650	480	790 x 305 x 610	4	2	7
	FVE U30.2-G	23"/37"	1 or 2	530 to 830	530	950 x 205 x 660	4	2	7
	FVE U40.2-G	32"/42"	1 or 2	730 to 1030	640	1150 x 205 x 760	4	2	8,5
	FVE U50.2-G	40"/55"	1 or 2	980 to 1280	830	1400 x 205 x 960	4	2	12,5
	FVE U60.1-G	50"/60"	1	1080 to 1380	880	1500 x 205 x 1010	4	2	14

OPTIONS		
	Ref. FVE UWB30-60	Composite board on castors for 2 Open-U® from size 30/40/50/60
	Ref. FVE UWK20	Kit of 2 casters Ø50 for Open-U® from size 30/40/50/60

DOUBLE OPEN-U® CASES FROM 60” TO 86”

Opening

Material

This innovative concept of protection developed by Rythmes & Sons was born from the evolution of displays always larger, lighter and cheaper.
The Open-U® is a real alternative to flight case for recent displays.

THE ADVANTAGES OF OPEN-U®

- Lightweight, twin wall panel
- Ergonomic and resistant
- Economical
- Removable foams for different sizes of displays
- Very good protection against shocks and crashes
- Up to 86”

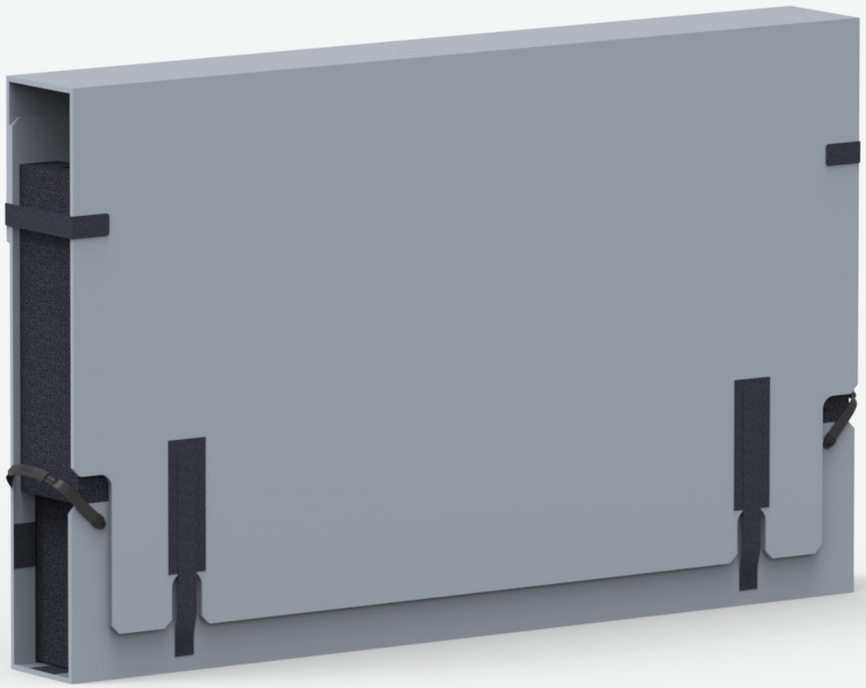

	Reference	Description	Capacity monitors	Display width (mini-max.) in mm	Display height (mini-max.) in mm	Overall dimensions D x L x H in mm			Net weight in kg
	FVE U70D.1-G	Case for display 60"/70" without stand	1	1380 to 1680	750 to 1000	1900 x 270 x 880	4	2	20
	FVE U80D.1-G	Case for display 70"/86" without stand	1	1650 to 2050	970 to 1220	2170 x 270 x 1100	4	2	27

OPTIONS		Ref. FVE UWB70-80	Composite board on castors for 2 Open-U® from size 70 and 80
		Ref. FVE UWK20	Kit of 2 casters Ø50 for Open-U®

OPENROAD® SLIM FLIGHT CASE FOR 1 OR 2 DISPLAYS 26” TO 60”

Opening

Material

These flight cases allow the storage and transport of a display with leg or two LCD displays from
26" to 60" without stand.
Its wedging system is completely adjustable, allowing it to accommodate displays of all different types.

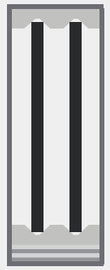

OPENROAD® SLIM BENEFITS

- Compact
- Economical
- Robust
- Mobility (castors)
- Removable foams for different sizes of displays: 60" max
- Lockable with key (optional)

	Reference	Description	Overall dimensions D x L x H in mm	Display size L (mini-max.) x H in mm				Net weight in Kg
	FVE OV-30.2W	For 1 or 2 displays from 26" to 37"	1020 x 270 x 660	620-840 x 550	2	6	2	21
	FVE OV-40.2W	For 1 or 2 displays from 32" to 46"	1220 x 270 x 800	820-1040 x 690	2	6	2	27
	FVE OV-50.2W	For 1 or 2 displays from 46" to 55"	1420 x 270 x 910	1020-1240 x 800	2	6	2	32
	FVE OV-60.2W	For 1 or 2 displays from 52" to 60"	1620 x 270 x 980	1220-1440 x 870	2	6	2	38

OPTION Ref. ORO S001 65 Lock with 2 keys

OPENROAD® LARGE FLIGHT CASES FOR 1 TO 4 DISPLAYS FROM 26” TO 60”

Opening

Material

These flight cases allow the storage of :

- 1 display with stand mounted
- 1 to 4 displays without stand

The wedging system is completely adjustable and fits to any brands and models of display.

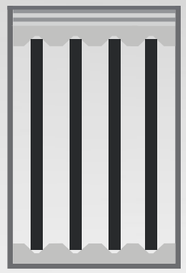

OPENROAD® LARGE BENEFITS

- Robust
- Removable foams for different sizes of displays: 60" max
- Stackable
- Mobility (castors)
- Up to 4 monitors
- Lockable with key (optional)

	Reference	Description	Overall dimensions D x L x H in mm	Display size L (mini-max.) x H in mm						Net weight in Kg
	FVE OV-30.4W	For 1 or 4 displays from 26" to 37"	1000 x 500 x 790	620-840 x 530	2	2	6	2	4	32
	FVE OV-40.4W	For 1 or 4 displays from 32" to 46"	1200 x 500 x 920	820-1040 x 670	2	2	6	2	4	39
	FVE OV-50.4W	For 1 or 4 displays from 46" to 55"	1400 x 500 x 1030	1020-1240 x 780	2	2	6	2	4	45
	FVE OV-60.4W	For 1 or 4 displays from 52" to 60"	1600 x 500 x 1100	1220-1440 x 850	2	2	6	2	4	52

OPTION Ref. ORO S001 65 Lock with 2 keys

OPENROAD® FLIGHT CASE WITH DIVIDERS FOR MONITOR FROM 15” TO 30”

Opening

Material

This flight case allows the storage and transport of flat LCD display from 15” to 22” with their stand.
The wedging system is completely adjustable and fits to any brands and models of displays.

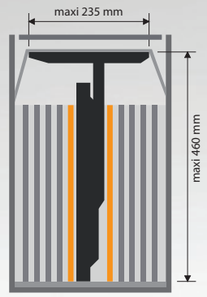

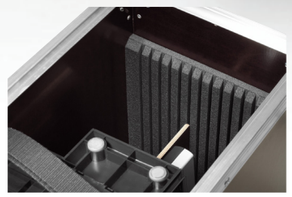

BENEFITS

- Robust
- Removable dividers for different thickness
  of displays : 22" max
- Compartments with dividers
  (Storage: 1 monitor + Accessories)
- Lockable with key (optional)

	Reference	Description	Overall dimensions D x L x H in mm	Display size in mm					
				Length (mini-max.)	Height (mini-max.)	Depth			Net weight in Kg
	FVE OC-20.1	Pour 1 écran LCD 15”à 22”avec pied	650 x 275 x 520	390-580	350-512 avec pied 300-512 sans pied	230 avec pied	2	2	13
	FVE OC-30.1	Pour 1 écran LCD 22”à 30”avec pied	800x285xH600	500-730	520 avec pied	230 avec pied	2	2	17

OPTION			
		Ref. ORO S001 65	Lock with 2 keys

OPENROAD® FLIGHT CASE WITH DIVIDERS FOR 2 DISPLAYS FROM 15” TO 22” OR 1 DISPLAY 15” TO 22” + 1 COMPUTER

Opening

Material

This flight cases allow the storage and transport of flat LCD display from 15" to 22" with their stand.
The wedging system is completely adjustable and fits to any brands and models of screens.

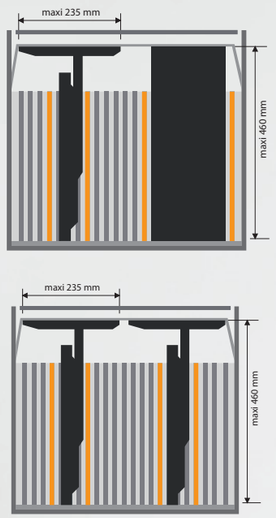

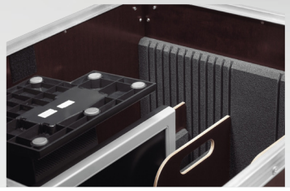

BENEFITS

- Robust
- Removable dividers for different thickness
  of displays : 22" max
- Compartments with dividers
  (Storage: 2 displays or 1 monitor + Computer + accessories)
- Lockable with key (optional)

	Reference	Description	Overall dimensions D x L x H in mm	Display size in mm					
				Length (mini-max.)	Height (mini-max.)	Depth			Net weight in Kg
	FVE OC-20.2	For 2 LCD displays from 15" to 22" or 1 display 15" to 22" + 1 monitor + CPU + accessories	650 x 510 x 520	390-580	350-512 with leg 300-512 without leg	235 with leg	2	2	19

OPTION			
		Ref. ORO RO04 65	4 castors Ø100 (2 with brakes) with screws
		Ref. ORO S001 65	Lock with 2 keys

OPENROAD® FLIGHT CASES WITH DIVIDERS FOR 1 TO 3 DISPLAYS 22” TO 42”

Opening

Material

These flight cases allow the storage and transport of flat LCD display from 22″ to 42″ with their stand.
The wedging system is completely adjustable and fits to any brands and models of screens.

BENEFITS

- Robust
- Removable dividers for different dimensions of displays : 42" max
- Compartments with dividers (Storage: 3 displays + accessories)
- Mobility
- Lockable with key (optional)

	Reference	Description	Overall dimensions D x L x H in mm	Display size in mm Length (mini-max.)	Height (mini-max.)	Depth					Net weight in kg
	FVE OC-30.2W	For 1 or 2 displays from 22" to 32"	900 x 550 x 780	590-830	450-580 with leg 400-580 sans pied	450 with leg	2	2	4	2	35
	FVE OC-40.2W	For 1 or 2 displays from 32" to 42"	650 x 520 x 535	800-1070	540-750 with leg 460-750 without leg	450 with leg	2	2	4	2	45

OPTION			
		Ref. ORO RO04 65	4 castors Ø100 (2 with brakes) with screws
		Ref. ORO S001 65	Lock with 2 keys

OPENROAD® FLIGHT CASES FOR 1 DISPLAY FROM 17” TO 32” ON AJUSTABLE WALL MOUNT

Opening

Material

	Reference	Description	Overall dimensions D x L x H in mm	Display size in mm Length (max.)	Height (max.)			Net weight in kg
	FVE OS-17.1	Pour 1 écran 17"	280 x 500 x 415	460	415	3	2	12
	FVE OS-24.1	Pour 1 écran 24"	280 x 650 x 490	600	440	3	2	15
	FVE OS-27.1	Pour 1 écran 27"	240 x 710 x 510	630	380	3	2	15
	FVE OS-32.1	Pour 1 écran 19" à 32"	320 x 860 x 600	810	550	3	2	18

CLASSIC FLIGHT CASES FOR DISPLAYS FROM 40” TO 85”

Opening

Material

These flight cases allow the transport of large displays.
The wedging system is completely adjustable and fits to any brands and models of displays. The stand has to be removed and stored in the accessories compartment. The wall mounting kit can remain in place.

BENEFITS

- Very robust
- Holding straps for different sizes of displays : 85" max
- Up to 2 monitors

	Reference	Description	Overall dimensions D x L x H in mm	Display size in mm Length (mini-max.)	Height (mini-max.)	Thickness					Net weight in kg
	FVE C4055.2	For 2 displays from 40" to 54"	1420 x 500 x 1050	960-1300	500-820	130	2	2	8	4	69
	FVE C5475.2	For 2 displays from 54” to 75”	1830 x 550 x 1220	650-1700	650-1010	150	2	2	8	4	96
	FVE C7085.1	For 1 display from 70” to 85”	2270 x 520 x 1400	1600-2155	850-1180	70-250	2	2	10	6	104

CLASSIC FLIGHT CASES FOR DISPLAYS FROM 70” TO 105”

Opening

Material

Hexa coating heavy duty to scratches, to shocks and to impacts

These flight cases allow the transport of large displays.
The wedging system is completely adjustable and fits to any brands and models of displays. The stand has to be removed and stored in the accessories compartment. The wall mounting kit can remain in place.

BENEFITS

- Very robust
- Holding straps for different sizes of displays : 105" max
- Up to 2 monitors

	Reference	Description	Overall dimensions D x L x H in mm	Display size in mm Length (mini-max.)	Height (mini-max.)	Thickness					Net weight in kg
	FVE C7085D.2	For 2 displays from 70” to 85”	600 x 2165 x 1415	1600-2055	850-1195	156	2	2	16	15	152
	FVE C85105D.2	For 2 displays from 85" to 105"	600 x 2500 x 1605	1830-2390	1030-1385	156	2	2	16	15	187

OPENROAD® FLIGHT CASE WITH ELECTRIC LIFT FOR 1 MONITOR FROM 50” TO 65”

Opening

Material

BENEFITS

- Robust
- Mobile
- Can transport one display from 50" to 65" on an electric lift in the flight case
- Compartments with dividers
- Lockable with key (optional)

Reference	Description	Overall dimensions D x L x H in mm	Display size L x T x H (max.) in mm					Net weight in Kg
FVE LE50-O10	For 1 display from 45" to 55"	1420 x 500 x 1050	1070-1350 x 35-115 x H715-815	2	2	8	4	104
FVE LE60-O10	For 1 display from 55" to 65"	1650 x 500 x 1160	1300-1580 x 40 -120 x H800-950	2	2	8	2	120

OPTION

Ref. ORO S001 65 Lock with 2 keys

OPENROAD® FLIGHT CASE WITH ELECTRIC LIFT FOR MONITO FROM 40” TO 50” + LOUDSPEAKERS

Ouverture

Matériaux

Reference	Description	Overall dimensions D x L x H in mm	Display size L x T x H (max.) in mm					Net weight in Kg
FVE LE50-O20	For 1 displau from 40" to 50" with loudspeakers	1200 x 700 x H1060	1120 x 105 x H840 max.	2	2	8	2	104

OPTION

Ref. ORO S001 65 Lock with 2 keys

CLASSIC FLIGHT CASE WITH ELECTRIC LIFT FOR TELEVISION OR TOUCH SCREEN FROM 60” TO 86” UP TO 100 KG

Opening

Material

9

Hexa coating heavy duty to scratches, to shocks and to impacts

Reference	Description	Overall dimensions D x L x H in mm	Display size L x T x H (max.) in mm					Net weight in kg
FVE LE70-D10	For 1 display from 60 " to 70"	1665 x 600 x 1405	1600 x 200 x H1100 max.	4	2	12	15	154
FVE LE80-D10	For 1 display from 70" to 86"	600 x 2165 x 1605	2100 x 200 x H1300 max.	4	2	12	15	188

FLAT PANEL DISPLAY FLOOR STANDS

Material

9

	Reference	Angle adjustment	Fixation for display	Folded dimension L x P x H in mm	Net weight in kg
	FVE RS40	39° to 63°	32” to 40” VESA 100x100 and 200x200	513 x 450 x 48	6
	FVE RS50	39° to 63°	46” to 55” VESA 200x200 and 400x400	760 x 595 x 49	8
	FVE RS60	39° to 63°	55” à 65” VESA 200, 300 et 400	960 x 595 x 49	10

OPEN-U® CASE FOR 55” INTERACTIVE TOTEM

Opening

Material

12

BENEFITS

- Lightweight, composite material
- Ergonomic and resistant
- Economic
- Very good protection against shocks and crushing

	Reference	Screen sizes in inches	Screen sizes WxHxD (mm)	Overall dim. D x W x H in mm			Net weight in Kg
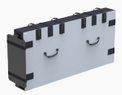	FVE T2008208-G	55"	1950x820x75	1900x275xH945	8	6	19

FLIGHT CASES FOR OPTICS/LENSES VIDEO PROJECTOR

Opening

Material

9

Hexa coating heavy duty to scratches, to shocks and to impacts

	Reference	Models	Overall dim. D x W x H in mm		Telescopic handle			Net weight in Kg
BARCO								
	FVO BA R9801661	TLD+ (0.40/1 - 90°) ref. R9801661	645 x 460 x 385	2	1	2	2	24
	FVO BA R9862001	TLD+ (0.65-0.85:1 - 90°) ref. 9862001	750 x 480 x 405	2	1	2	2	25
	FVO BA R9801414	TLD+ (0.8-1.16:1 - 90°) ref. R9801414	755 x 480 x 405	2	1	2	2	23
EPSON								
	FVO EP ELPLX01W	ELPLX01W	630 x 440 x 400	2	1	2	2	24

Flight cases customized, contact us

FLIGHT CASE FOR VIDEO PROJECTOR

	Reference	Models	Overall dimensions D x L x H in mm					Net weight in kg
CHRISTIES								
	FVP CH 1178063	Boxer 2K20, Boxer 2K25, Boxer 2K30, Boxer 30, Boxer 4K20, Boxer 4K30 Crimson HD25, Crimson WU25, Crimson WU31, Crimson HD31 Mirage 304K	1610 x 905 x 895	2	2	8	4	4	78
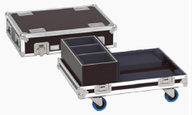	FVP CH 504617	D-SERIES LHD720i-D, LW651i-D, LW751i-D, LWU620i-D, LWU720i-D	800 x 600 x 460	2	2	4	4	4	30
	FVP CH 826242	ROADSTER, MIRAGE, SERIE J MIRAGE S+22K-J, HD14K-J, HD16K-J, HD20K-J MIRAGE WU14K-J, WU20K-J, HD18 ROADSTER HD14K-J, HD16K-J, HD20K-J, WU20K-J ROADSTER S+16K, S+20K, S+22K-J ROADSTER HD12K, HD18K	1200 x 730 x 690	2	2	8	4	4	48
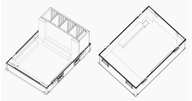	FVP CH 747151	ROADSTER, SERIE J ROADSTER HD10K-M, ROADSTER HD14K-M, ROADSTER WU12K-M, ROADSTER WU14K-M, ROADSTER S+14K-M	114 x 820 x 725	2	2	8	4	4	54
	FVP CH 797948	H SERIES/Q SERIES on ONE RIGGING frame D12HD-H, D12WU-H, DHD1052-Q, DHD851-Q , DHD951-Q, DWU1052-Q, DWU851-Q, DWU951-Q, DWX851-Q, DWX951-Q, DXG1051-Q	1200 x 890 x 690	2	2	8	4	4	57
EUROMET								
	FVP EU 737039	Kalibro 17460 Kalibro D 20900	1125 x 840 x 630	2	2	8	4	4	51

	Reference	Models	Overall dimensions D x L x H in mm					Net weight in kg
EPSON								
	FVP EP EBL1000	SERIE EB-L1000 EB-L1100U, EB-L1300U, EB-L1405U, EB-L1500UH, EB-L1505UH , EB-L1715S, EB-L1750U, EB-L1755U	855 x 705 x 550	2	2	4	4	4	37
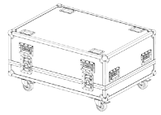	FVP EP 706430	SERIE EB-L1000 sur châssis EVO FRAME E10 / ELPMB59	1105 x 800 x 585	2	2	8	4	4	46
E-VISION								
	FVP EV 605022	LASER 11000 4K-UHD	870 x 715 x 540	2	2	4	4	4	37
OPTOMA								
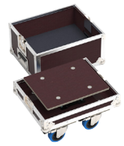	FVP OP 383112SO	ZH400UST	490 x 410 x 465	2	2	2	2	-	18
PANASONIC								
	FVP PA 504917	PT-RZ570, PT-FRZ50	870 x 620 x 445	2	2	4	4	4	30
	FVP PA 505820	PT-RZ670, PT-RW630	820 x 690 x 470	2	2	4	4	4	32
	FVP PA 545020	PT-RZ660, PT-RZ970, PT-RZ770	875 x 615 x 470	2	2	4	4	4	31
Rythmes & Sons	FVP PA 564320	PT-RZ970/RZ770/RZ660/RZ120 SERIES	910 x 570 x 460	2	2	4	4	4	30
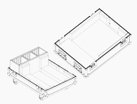	FVP PA 565020	PT-DZ870, PT-DW830, PT-DX100	850 x 615 x 470	2	2	4	4	4	31

Flight cases customized, contact us

FLIGHT CASE FOR VIDEO PROJECTOR

	Reference	Models	Overall dimensions D x L x H in mm						Net weight in Kg
	FVP PA 686235	PT-DW640, PT-DZ870, PT-DS100X, PT-DZ13K, PT-DX610, PT-DW740, PT-RW630, PT-DS12K, PT-DZ6710, PT-DX810, PT-DW750, PT-RZ670, PT-DZ680, PT-DW100, ET-RFD91, PT-DX820, PT-DW830, PT-DZ770, PT-DW11K, PT-D5000, PT-DZ10K, PT-DW90X, PT-DW6300, PT-DZ780, PT-D6000, PT-DZ110X, PT-DX100	1000 x 755 x 565	2	2	8	4	4	42
	FVP PA 887242	ET-RFD21, PT-DS20K, PT-DS20K2 , PT-DW17K, PT-DW17K2, PT-DZ16K2, PT-DZ21K , PT-DZ21K2	1200 x 855 x 640	2	2	8	4	4	50
	FVP PA 533918	PT-EZ770Z, PT-EW730Z, PT-EX800Z	850 x 505 x 460	2	2	4	4	4	27
	FVP PA 564422	PT-MZ780, PT-MZ680	925 x 580 x 460	2	2	4	4	4	30
	FVP PA 654421	PT-MZ10KL, PT-MZ13KL, PT-MZ16K	1020 x 600 x 585	2	2	4	4	4	33
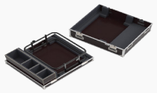	FVP PA 756837	ET-RFD50	1030 x 885 x 615	2	2	8	4	4	48
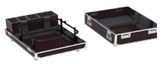	FVP PA 787039	ET-RFD65, EVO-P17, PT-RQ18, PT-RQ25, PT-RZ17, PT-RZ24	1100 x 830 x 620	2	2	8	4	4	49
	FVP PA 887254SO	ET-RFD70, EVO-P30, PT-RQ35, PT-RZ34	1040 x 880 x 760	2	2	8	4	4	45
SONY									
	FVP SO 565421	VPL-FHZ90, VPL-FHZ90L, VPL-FHZ91L, VPL-FHZ101L, VPL-FHZ120L, VPL-FHZ131L	910x690xH515	2	2	4	4	4	34
VIVITEK									
	FVP VI585020	DU8090Z, DU8190Z	920 x 620 x 475	2	2	4	4	4	31
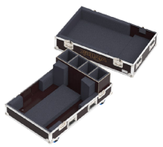	FVP VI 695325	DU9800Z	1070 x 690 x 520	2	2	8	4	4	41

OTHER BRANDS AND MODELS ON REQUEST

FLIGHT CASE FOR CAMERA

Opening

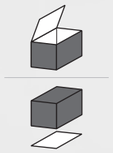

Material

Hexa coating heavy duty to scratches, to shocks and to impacts

	Reference	Models	Overall dimensions D x L x H in mm				Net weight in Kg
PANASONIC							
	FVC PA AWUE40	AW-UE40, AW-UE50, AW-UE80	375 x 295 x 280	1	1	1	8,60
	FVC PA AWHE40	AW-HE40	460 x 290 x 285	1	1	1	10
	FVC PA AWHN40	AW-HN40, AW-UE70	375 x 295 x 280	1	1	-	9
	FVC PA AWRP60	AW-RP60	375 x 275 x 235	1	-	1	8
	FVC PA1AWHE120	AW -HE120, AW-HE130	505 x 310 x 265	1	-	1	11

	Reference	Models	Overall dimensions D x L x H in mm				Net weight in Kg
PANASONIC							
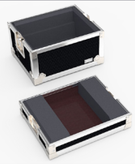	FVC PA AWRP120	AW-RP120	415 x 340 x 295	1	-	2	10
	FVC PA1AWHE150	AW -HE150, AW-UE150	550 x 325 x 300	1	-	1	12
	FVC PA1AWUE160	AW-UE160	550 x 320 x 300	1	-	1	12
	FVC PA AWRP150	AW-RP150	510 x 345 x 290	1	-	1	11
	FVC PA1AWUE100	AW-UE100	465 x 295 x 280	1	-	1	14
SONY							
	FVC SO1BRCX1000	BRC-X1000	540 x 335 x 270	1	-	1	11,6
	FVC SO1BRCH800	BRC-H800/900 + RM-IP500	470 x 350 x 345	2	-	1	7,9
	FVC SO1ILMEFR7	ILME-FR7	510 x 370 x 365	1	-	1	13
	FVC SO1SRG300	SRG 300	540 x 335 x 270	1	-	1	10

Flight cases customized, contact us

CASE FOR 27” I-MAC

Opening

Material

6,5

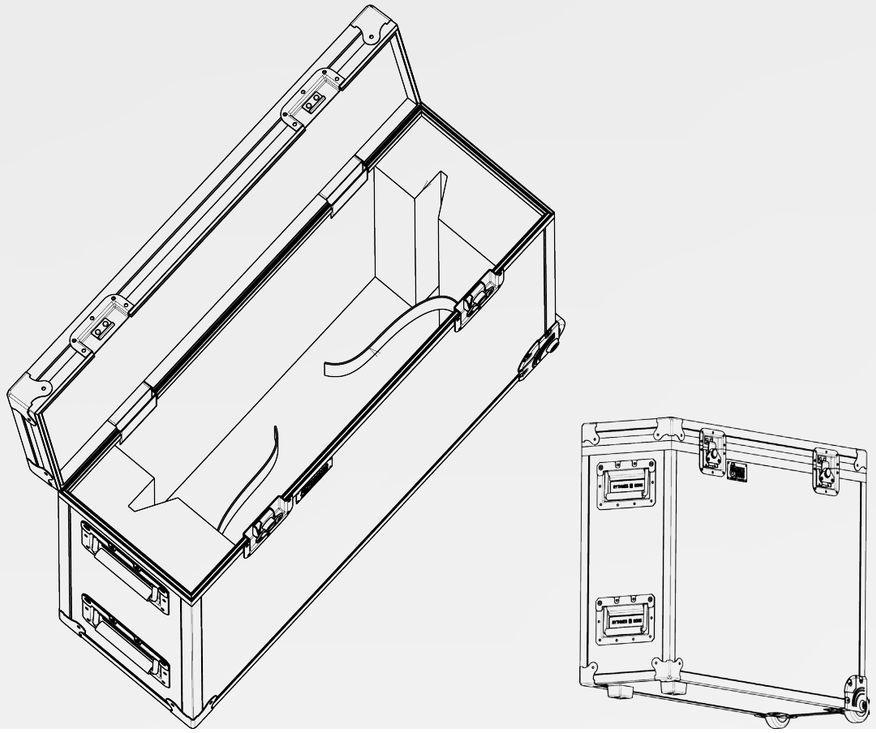

	Reference	Description	Overall dim. L x P x H en mm				Net weight in Kg
	FVI APIMAC27	Valise pour I-mac 27"	740 x 295 x 620	2	3	2	14,5

SMART METAL STAND TRUNK 062.3000

Opening

Material

6,5

	Reference	Overall dim. L x P x H en mm					Poids net en kg
	FVS SM0623000	1195 x 625 x 520	2	2	8	2	42

TRUNK FOR 1 DISPAY 55”
WITH AUDIPACK FLOOR STAND

Opening

Material

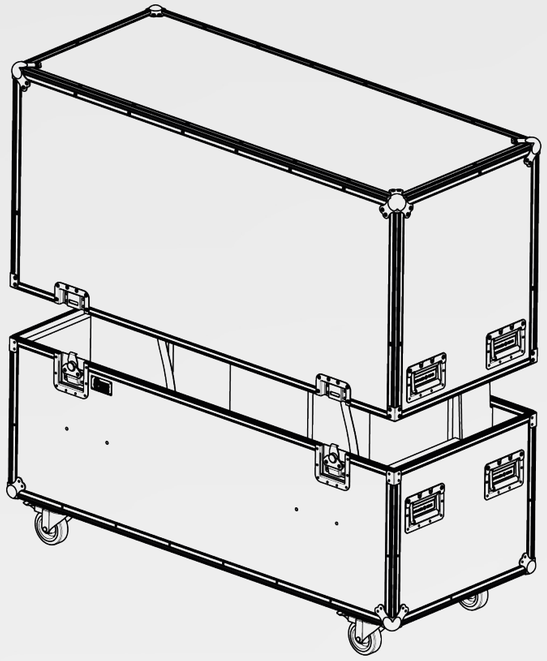

Reference	Description	Overall dimensions D x L x H in mm	Display size in mm Length (mini-max.)	Height (mini-max.)	Depth					Net weight in Kg
FVS AU390700	Trunk for 1 display LCD 55" + Stand floor AUDIPACK Séries 700+Laptop Trunk compatible with Audipack 700 series floor stand with or without wheels : Ref. 390701, Ref. 390702, Ref. 390705, Ref. 390707.	1440 x 600 x 1290	1060-1320	820	200	2	2	4	4	85
FVS AU390900	Trunk for 1 display LCD 55" + Stand floor AUDIPACK Séries 900+Laptop Trunk compatible with Audipack 700 series floor stand with or without wheels : Ref. 390901, Ref. 390902, Ref. 390907, Ref. 390975.	1440 x 600 x 1290	1060-1320	820	200	2	2	4	4	85

FLIGHT CASE FOR BROADCAST PANEL

Opening

Material

	Reference	Description			Overall dim. P x l x H en mm
BLACK MAGIC					
	FVM BM ATVS+EC	ATEM Television Studio PRO HD + display + converters	4	2	490 x 400 x 205
	FVM BM ATEMTVS	ATEM Television Studio PRO HD	4	1	490 x 400 x 205
PANASONIC					
	FVM PA AV-HS410	AV-HS410	2	1	520 x 440 x 225

Audio equipment cases

Flight cases for loudspeakers 153

Flight cases for subwoofers 157

Flight cases for line array 158

Flight cases for frame 159

Flight case for 19” mixing consoles tilted
Flight cases for 19” mixing consoles flat 160

Flight case for amplifiers 170

Flight case for guitare amplifiers 171

Flight-case for conference systems 173

OpenRoad® flight cases
for microphone stands 175

19” racks for HF systems 176

Composite Case for 2 loudspeakers stands 177

Multicore cable trunk 1200x600x400
Flight case for cable drum 178

FLIGHT CASES FOR LOUDSPEAKERS

Opening

Material

or

Hexa coating heavy duty to scratches, to shocks and to impacts

These flight cases allow the transport of loudspeakers. The machined foam provides an optimal wedging in all positions.

	Reference	Description	Finish	Loudspeakers qty							Overall dimensions D x L x H in mm
APG											
	FSE AP DX12.2	DX12		2	2	2	-	4	4	-	600 x 525 x 735
	FSE AP DX15.2	DX15		2	2	2	-	4	8	-	800 x 600 x 775
	FSE AP UC206N.2	UC206N		2	2	2	-	2	6	4	615 x 605 x 660
	FSE AP UC206N.4	UC206N en grappe		6	2	2	-	2	6	4	620 x 600 x 1080
	FSE AP UC206W.2	UC206W		2	2	2	-	2	6	4	615 x 605 x 660
	FSE AP UC206W.4	UC206W en grappe		6	2	2	-	2	6	4	620 x 600 x 1080
	FSE AP UCTRUS.2	UCTRUSS		2	2	2	-	2	6	4	800 x 600 x 755
CODA											
	FSE CO FR-AR.2	FR-AR SET		2	2	2	-	4	8	4	800 x 600 x 1135
	FSE CO G515.2	G515 ou G715		2	2	2	-	4	6	4	800 x 600 x 910
	FSE CO N-APS.4	N-APS in line		4	2	2	-	2	6	4	600 x 600 x 1040
	FSE CO HOPS5.4	HOPS5		4	2	2	-	1	4	4	600 x 600 x 560

	Reference	Description	Finish	Loudspeakers qty							Overall dimensions D x L x H in mm
D&B											
	FSE DB M4.2	M4 Machined foam		2	2	2	-	2	6	4	695 x 600 x 780
	FSE DB MAX2.2	MAX2		2	2	2	-	4	6	4	800 x 600 x 785
	FSE DB MAX15.2	MAX15		2	2	2	-	4	8	4	860 x 615 x 640
	FSE DB Q1-10.2	Q1/Q7/Q10		2	2	2	-	4	6	4	700 x 510 x 785
	FSE DB T10.2	T10 up		2	2	2	-	2	2	4	560 x 460 x 530
	FSE DB Y8Y12.2	Y8/Y12/Yi8/Yi12		2	2	2	-	2	6	4	600 x 500 x 835
	FSE DB Y7Y10P.2	Y7P/Y10P/Yi7P/ Yi10P		2	2	2	-	2	6	4	600 x 450 x 790
L'ACOUSTICS											
	FSE LA SYV+L.1	SYVA SPEAKER + LOW + BASE + Accessories		1	2	2	-	2	8	4	1385 x 600 x 720
	FSE LA SYVBA.2	SYVA BASE		2	-	-	2	2	2	-	710 x 290 x 640
	FSE LA A10.2	A10 Focus or Wide		2	2	2	-	4	8	4	840 x 500 x 780
	FSE LA A15.G2	A15 FOCUS or A15 WIDE en grappe		2	2	2	-	4	8	4	865 x 600 x 1135
	FSE LA A15.G2D	A15 FOCUS or A15 WIDE		2	2	2	-	8	8	4	865 x 600 x 1135
	FSE LA SYVLO.2	SYVA LOW		2	2	2	-	4	6	-	830 x 500 x 1060
	FSE LA SYVSP.2	SYVA SPEAKER + Accessories		2	2	2	-	2	8	4	1415 x 600 x 535
	FSE LA 108P.2	108P		2	2	2	-	2	2	-	735 x 350 x 625
	FSE LA 112P.2	112P		2	2	2	-	4	6	-	840 x 520 x 760

Flight cases customized, contact us

FLIGHT CASES FOR LOUDSPEAKERS

	Reference	Description	Finish	Loudspeackers qty							Overall dimensions D x L x H in mm
	FSE LA ARCS.2	ARCSFOCUS / ARCSWIDE		2	2	2	-	4	8	4	860 x 600 x 960
L'ACOUSTICS											
	FSE LA 5XT.4	5XT		4	2	2	-	1	2	-	600 x 515 x 230
	FSE LA X8.2	X8		2	2	2	-	2	2	-	665 x 345 x 625
	FSE LA X8.4	X8		4	2	2	-	4	4	4	800 x 600 x 630
	FSE LA X12.2	X12		2	2	2	-	4	6	4	800 x 600 x 700
	FSE LA X12.2-TL	X12 L		2	2	2	-	2	9	4	800 x 600x 705
	FSE LA X15HIQ.2	X15 HIQ		2	2	2	-	4	6	4	800 x 600 x 785
NEXO											
	FSE NX P8.2	P8		2	2	2	-	2	2	4	600 x 375 x 645
	FSE NX P10.2	P10		2	2	2	-	4	6	4	720 x 460 x 720
	FSE NX P12.2	P12		2	2	2	-	4	6	4	720 x 600 x 755
	FSE NX P15.2	P15		2	2	2	-	4	8	4	800 x 600 x 810
	FSE NX ID24.4	ID24		4	2	2	-	1	4	4	600 x 600 x 540
	FSE NX ID84.2	ID84		2	2	2	-	4	6	4	1230 x 460 x 435
	FSE NX LS600.1	LS 600		1	2	2	-	4	4	-	770 x 610 x 620
	FSE NX PS8.2	PS8		2	2	2	-	2	2	-	620 x 380 x 610
	FSE NX PS10R2.2	PS10 R2		2	2	2	-	2	6	-	710 x 425 x 720
	FSE NX PS15R2.2	PS15 R2		2	2	2	-	4	6	-	920 x 550 x 880

	Reference	Description	Finish	Loudspeackers qty							Overall dimensions D x L x H in mm
QSC											
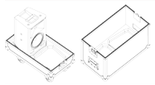	FSE QS K8.0.2	K8		2	2	2	-	2	2	-	685 x 380 x 660
	FSE QS K8.2.2	K8.2		2	2	2	-	2	2	-	695 x 385 x 665
	FSE QS K10.0.2	K10		2	2	2	-	4	6	4	760 x 400 x 745
	FSE QS K10.2.2	K10.2		2	2	2	-	4	6	4	750 x 425 x 730
	FSE QS K12.0.2	K12		2	2	2	-	2	6	4	855 x 435 x 830
	FSE QS K12.2.2	K12.2		2	2	2	-	2	6	4	865 x 465 x 815
TURBOSOUND											
	FSE TS NUQ15.2	NUQ15		2	2	2	-	4	8	-	995 x 500 x 855
YAMAHA											
	FSE YA DXR10.2	DXR10		2	2	2	-	4	4	-	755 x 395 x 730
	FSE YA DXR12.2	DXR12		2	2	2	-	4	4	-	840 x 445 x 830
	FSE YA DXR15.2	DXR15		2	2	2	-	4	5	-	910 x 545 x 910
	FSE YA DSR112.2	DSR112		2	2	2	-	4	6	-	870 x 465 x 840
	FSE YA DSR115.2	DSR115		2	2	2	-	4	8	-	965 x 530 x 965
	FSE YA C112V.2	C112V		2	2	2	-	4	6	-	800 x 500 x 840
	FSE YA DXS12.2	DXS12		2	2	2	-	4	4	-	680 x 480 x 790
Rythmes & Sons	FSE YA DZR10.2	DZR10 DZR10D		2	2	2	-	4	6	4	770 x 450 x 745
	FSE YA DZR12.2	DZR12 DZR12-D		2	2	2	-	4	6	4	930 x 520 x 855

Flight cases customized, contact us

FLIGHT CASES FOR SUBWOOFERS

These flight cases allow the transport of 1 subwoofers.

Opening

Material

Hexa coating heavy duty to scratches, to shocks and to impacts

	Reference	Model	Finish						Overall dimensions D x L x H in mm
L'ACOUSTICS									
	FSE LA SB15M.1	SB15M		2	2	4	4	4	660 x 620 x 665
	FSE LA SB15P.1	SB15P		2	2	4	4	4	600 x 600 x 695
NEXO									
	FSE NX L15.1	L15		2	2	4	6	4	745 x 645 x 680
	FSE NX L18.1	L18		2	2	4	8	4	875 x 750 x 795
	FSE NX IDS110.2	IDS110		2	2	4	8	4	630 x 605 x 795
	FSE NX IDS312.1	IDS312		2	2	4	6	4	1230 x 460 x 580

OTHER BRANDS AND MODELS ON REQUEST

FLIGHT CASES FOR LINE ARRAY

Opening

Material

9

Hexa coating heavy duty to scratches, to shocks and to impacts

These flight cases allow the transport of line array loudspeakers. The inverted lid opening enables easy access for assembly and hanging.

	Reference	Model	Finish	Loudspeakers capacity						Overall dimensions D x L x H in mm
D&B										
	FSE DB T10.4	T10 in line		4	2	2	2	8	4	560 x 460 x 850
L'ACOUSTICS										
	FSE LA KARA.3	KARA in line		3	2	2	4	8	4	800 x 600 x 990
	FSE LA KIVA.4	KILO in line		2	2	2	2	6	4	630 x 570 x 940
	FSE LA KIVA.4	KIVA in line		4	2	2	2	6	4	630 x 570 x 940

OTHER BRANDS AND MODELS ON REQUEST

FLIGHT CASES FOR FRAME

Opening

Material

9

Hexa coating heavy duty to scratches, to shocks and to impacts

These flight cases allow the storage and transport of 1 or 2 rigging systems for Line array and these accessories.

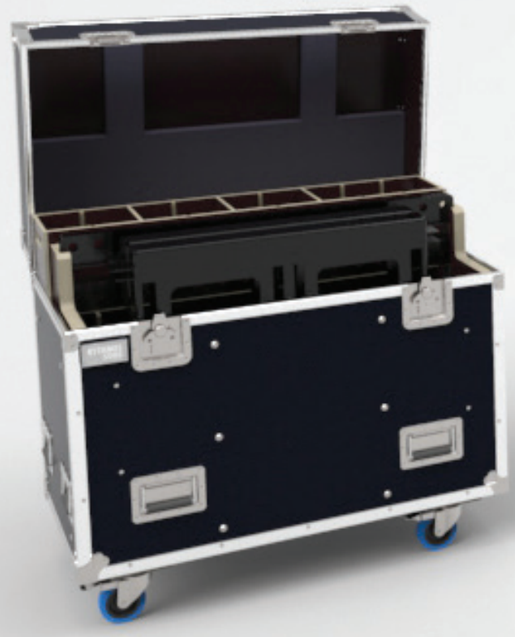

	Reference	Model	Finish						Overall dimensions D x L x H in mm
D&B									
	FSE DB QFRAM.2	Q FRAME + accessories		2	2	2	8	-	760 x 600 x 640
	FSE DB TFRAM.2	T FRAME + accessories		2	2	1	2	4	560 x 460 x 530
L'ACOUSTICS									
	FSE LA BPKARA.2	BUMP + MBAR KARA + accessories		2	2	2	8	-	1025 x 600 x 915

OTHER BRANDS AND MODELS ON REQUEST

FLIGHT CASE FOR 19” MIXING CONSOLES TILTED

Opening

Material

6,5

This flight case enables the integration of a 19” mixing console in a tilted position of use.

INTERIOR FEATURES

- Aluminium 19" steel rack-strips 11U
- Rear space of 100 mm
- Max height front : 80 mm
- Max height back : 205 mm
- M6 nuts and screws

	Reference	Designation	Finish	Maximum height front / rear in mm			Overall dim. D x L x H in mm
SOUNCRAFT : SÉRIE M8/M12, SI EXPRESSION **YAMAHA :** EMX5014C, EMX5016CF, MG12/4 FX, MG16/6 FX, MG166C, MX12-4 **ALLEN & HEATH :** PA12-CP, WZ14, WZ16, WZ3 12 **MACKIE :** CR1604-VLZ, 1642VLZ, ONYX 1220, ONYX 1620, CFX12 **BEHRINGER :** EMX2642A							
	FST 1930 63	Flight case 19" 11U wooden sides with angles + rear space of 100 mm		80/205	1	4	655 x 550 x 250
YAMAHA : 01V96 **SOUNCRAFT :** SÉRIE SI PERFORMER 1							
	FST 1940 63	Flight case 19" 12U on inclined flanks + rear space of 100 mm		85/230	1	4	690 x 550 x 260
ALLEN & HEATH : QU-16							
	FST AH QU16	Flight case 19" 11U wooden sides with angles + rear space of 100 mm		80/205	1	4	655 x 550 x 250
SOUNCRAFT : SI 16 EXPRESSION 1							
	FST SC SIEXP1	Flight case 19" 11U wooden sides with angles + rear space of 100 mm		80/205	1	4	655 x 550 x 250

OTHER BRANDS AND MODELS ON REQUEST

FLIGHT CASES FOR 19” MIXING CONSOLES FLAT

Opening

Material

6,5

These flight cases enables the integration of a 19” mixing console in a horizontal position of use.

INTERIOR FEATURES

- Aluminium 19" steel rack-strips 7U, 10U or 12U
- Max height : 120 or 130 mm
- M6 nuts and screws

	Reference	Designation	Finish	Maximum height front / rear in mm				Overall dim. D x L x H in mm
SMARTFADE : 1248/1296 JUGGLER								
	FST 1905 63	Flight case 19" 7U for mixing console, depth 120 mm max		120	1	4	4	525 x 345 x 195
SOUNCRAFT : E6, E8, E12 **YAMAHA :** MX12, MACKIE 1202VLZ, 1402 VLZ **BEHRINGER :** MX2004A								
	FST 1910 63	Flight case 19" 10U for mixing console, depth 120 mm max		130	1	4	4	525 x 480 x 205
SOUNCRAFT : SPIRIT FOLIO F1, FX8 ET SX, FX16II **YAMAHA :** MG206C, MG166C, MG166CX								
	FST 1920 63	Flight case 19" 12U for mixing console, depth 120 mm max		130	1	4	4	525 x 575 x 205

OTHER BRANDS AND MODELS ON REQUEST

FLIGHT CASES FOR MIXING CONSOLES

CONFIGURATION 1 :

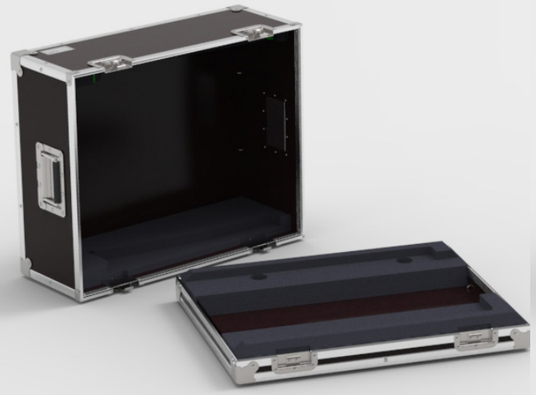

For small tables without bracket mount kit, we offer kits with foam wedging.
The opening is reversed:
the bracket rests on a thin base and the lid cap all.
A rear space allowing to leave the wiring in place.

CONFIGURATION 2 :

For medium sizes mixing consoles, these flight cases receive additional handles and castors on plates on the side.

CONFIGURATION 3 :

The opening of the flightcase in 3 part allows the release of the hand rests and connectors of the console. The space under the console can be used for 19 "devices and sliding keyboard shelves.

CONFIGURATION 4 :

Specially designed for the tour these flight cases allow the transport and protection of large consoles. It receive a large number of handles and latches, castors, rear tray with hinged lid, protective skates, 19" for connecting patch panel and sliding keyboard shelves (depending on model).

Dog house with double hinged lid:
The double hinged lids folds back completely and allows a full access to the console connectors.

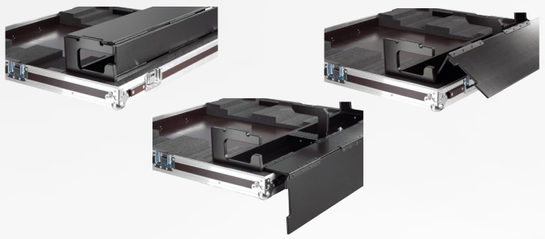

OTHER BRANDS AND MODELS ON REQUEST

Configuration	Reference	Model	Finish								Dog house	Patch 19"	Overall dimensions D x L x H in mm
ALLEN & HEATH													
1	FST AH SQ5	SQ-5		-	-	-	-	4	2	-	-	-	710 x 510 x 300
1	FST AH SQ6	SQ-6		-	-	-	-	4	4	-	-	-	715 x 715 x 295
1	FST AH SQ7	SQ-7		-	-	-	-	4	4	-	-	-	880 x 715 x 295
1	FST AH QU16	QU-16		-	-	-	-	4	-	1	-	-	655 x 550 x 255
1	FST AH QU24	QU-24		-	-	-	-	4	2	-	-	-	710 x 570 x 300
1	FST AH C1500	C1500 ECO Version		-	-	2	-	4	3	-	-	-	950 x 640 x 430
2	FST AH C1500+H	C1500 PREMIUM Version		2	2	-	-	4	6	-	Double hinge	3U	865 x 890 x 445
2	FST AH C2500	C2500 with doghouse		2	2	-	-	4	6	-	-	-	1135 x 770 x 425
2	FST AH C3500	C3500 with doghouse		2	2	-	-	4	6	-	-	-	1246 x 770 x 425
2	FST AH S5000+H	S5000 with doghouse		2	2	-	-	6	12	-	-	-	1223 x 1244 x 525
2	FST AH S7000+H	S7000 with doghouse		2	2	-	-	6	12	-	-	-	1431 x 1240 x 525
1	FST AH AVANT+H	AVANTIS		-	-	-	-	4	6	-	Double hinge	-	1015 x 915 x 380

FLIGHT CASES FOR MIXING CONSOLES

Configuration	Reference	Model	Finish								Dog house	Patch 19"	Overall dimensions D x L x H in mm
MIDAS													
1	FST MI M32R	M32R/M32R LIVE		-	-	-	-	4	3	-	-	-	780 x 570 x 310
2	FST MI M32	M32		2	2	-	-	4	6	-	-	-	970 x 850 x 350
	FST MI M32-ROU	Set of 2 plates on wheels											
ROLAND													
4	FST RO M5000	M-5000 + tray		2	2	-	-	6	12	-	Double hinge	-	1210 x 1030 x 450
SOUNDCRAFT													
1	FST SC SICMP16	SI 16 COMPACT		-	-	-	-	4	-	1	-	-	655 x 550 x 255
1	FST SC SICMP24	SI 24 COMPACT		-	-	-	-	4	4	-	-	-	790 x 590 x 260
1	FST SC SICMP32	SI 32 COMPACT		-	-	-	-	4	6	-	-	-	1000 x 750 x 275
1	FST SC SIEXP1	SI 16 EXPRESSION 1		-	-	-	4	-	-	1	-	-	655 x 550 x H255
1 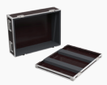	FST SC SIEXP2	SI 24 EXPRESSION 2		-	-	-	-	4	4	-	-	-	790 x 590 x 260
1	FST SC SIEXP3	SI 32 EXPRESSION 3		-	-	-	-	4	6	-	-	-	1000 x 750 x 275
1 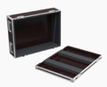	FST SC SIMPACT	SI IMPACT		-	-	-	-	4	4	-	-	-	825 x 575 x 260
1	FST SC SIPERF2	SI 24 PERFORMER 2		-	-	-	-	4	4	-	-	-	790 x 590 x 260
1 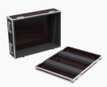	FST SC SIPERF3	SI 32 PERFORMER 3		-	-	-	-	4	6	-	-	-	1000 x 750 x 275

Configuration	Reference	Model	Finish								Dog house	Patch 19"	Overall dimensions D x L x H in mm
1	FST SC SIGN10	SIGNATURE 10		-	-	-	-	2	-	1	-	-	370 x 445 x 180
1	FST SC SIGN12	SIGNATURE 12 SIGNATURE 12 MTK		-	-	-	-	2	-	2	-	-	445 x 445 x 180
SOUNDCRAFT													
1	FST SC SIGN16	SIGNATURE 16		-	-	-	-	2	-	2	-	-	445 x 445 x 180
1	FST SC GB4-24V	GB4-24V with rear space		-	-	-	-	4	6	-	-	-	1175 x 880 x 285
2 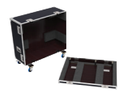	FST SC VI1	Vi1		2	2	-	-	4	10	-	-	-	1150 x 1090 x 520
3 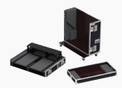	FST SC VI1+B	Vi1 + tray		2	2	-	-	6	12	-	-	-	1140 x 1220 x 550
2 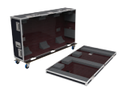	FST SC VI4	Vi4		2	2	-	-	6	12	-	-	-	1555 x 980 x 440
4	FST SC VI4+B	Vi4 + tray		2	2	-	-	6	16	-	-	-	1555 x 1135 x 530
4 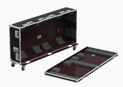	FST SC VI6	Vi6		2	2	-	-	6	16	-	Support shelf + lids hinged	-	1555 x 1135 x 530
2	FST SC VI6+B	Vi6 + tray		2	2	-	-	6	16	-	-	-	1555 x 980 x 440
4	FST SC Vi3000	Vi3000		2	2	-	-	8	16	-	Support shelf + lids hinged	-	1855 x 1135 x 530
4	FST SC VI1000+B	Vi1000 + tray		2	2	-	-	6	12	-	Support shelf + lids hinged	-	940 x 1260 x 455

Flight cases customized, contact us

FLIGHT CASES FOR MIXING CONSOLES

Configuration		Reference	Model	Finish								Dog house	Patch 19"	Overall dimensions D x L x H in mm
YAMAHA														
2		FST YA CL1	CL1		2	2	-	-	4	6	-	-	-	740 x 1040 x 470
2	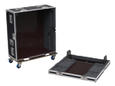	FST YA CL3	CL3		2	2	-	-	6	8	-	-	-	940 x 1120 x 490
4	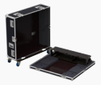	FST YA CL5	CL5		2	2	-	-	6	12	-	Double hinge	4U	1165 x 1200 x 440
2	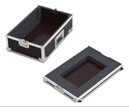	FST YA DM3S	DM3 / DM3 Standard		-	-	-	-	2	1	-	-	-	535 x 400 x 260
2	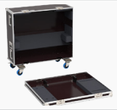	FST YA DM7	DM7 / DM7-EX		2	2	-	-	4	6	-	-	-	1215 x 850 x 430
2		FST YA DM7BAC	Bac arrière											
2		FST YA DM7C	DM7 Compact / DM7-EX Compact		-	-	-	-	4	4	-	-	-	845 x 730 x 415
		FST YA DM7CBAC	Bac arrière											
		FST YA DM7CROUL	Planche à roulettes											
2		FST YA DM1000+R	DM1000 with headband vu-meter (with or without sides)		2	2	-	-	4	6	-	-	-	970 x 555 x 380
4		FST YA DM2000	DM2000 (with or whitout headband)		2	2	-	-	4	12	-	-	3U	1310 x 1060 x 465
1		FST YA LS9-16	LS9-16		-	-	-	-	2	2	-	-	-	675 x 550 x 310
2		FST YA LS9-32	LS9-32		2	2	-	-	4	6	-	-	-	970 x 890 x 340

Configuration		Reference	Model	Finish								Dog house	Patch 19"	Overall dimensions D x L x H in mm
YAMAHA														
4		FST YA M7CL-32V	M7CL-32V		2	2	-	-	6	12	-	-	2x3U	1165 x 1200 x 440
4		FST YA M7CL-48V	M7CL-48V		2	2	-	-	6	12	-	Double hinge	2x4U	1380 x 1200 x 440
4		FST YA PM5	PM5D		2	2	-	-	8	12	-	Double hinge	2x4U	1650 x 1415 x 495
3		FST YA PM7	PM7		2	2	-	-	8	8	-	Double hinge	3U	1285 x 1819 x 525
3		FST YA PM10	PM10 wih dog house		2	2	-	-	8	8	-	Double hinge	3U	1285 x 1819 x 525
3		FST YA RIV-PM3	RIVAGE CS-R3		2	2	-	-	8	8	-	Double hinge	3U	1085 x 1265 x 540
3		FST YA RIV-PM5	RIVAGE CS-R5		2	2	-	-	8	8	-	Double hinge	3U	1080 x 1565 x 540
1		FST YA QL1	QL1		-	-	-	-	4	4	-	-	-	840 x 635 x 390
		FST YA QL1BAC	Dog house											
		FST YA QL1ROUL	Castor board											
2		FST YA QL1+H	QL1		2	2	-	-	4	6	-	-	-	850 x 775 x 385
		FST YA QL1BAC	Dog house											

Flight cases customized, contact us

FLIGHT CASES FOR MIXING CONSOLES

Configuration	Reference	Model	Finish								Dog house	Patch 19"	Overall dimensions D x L x H in mm
YAMAHA													
1	FST YA QL5	QL5		-	-	-	-	4	6	-	-	-	925 x 990 x 390
	FST YA QL5BAC	Dog house											
4	FST YA QL5+H	QL5		2	2	-	-	4	6	-	-	-	930 x 1030 x 380
1	FST YA TF1	TF1		-	-	-	-	4	2	-	-	-	795 x 560 x 315
1	FST YA TF3	TF3		-	-	-	-	4	6	-	-	-	810 x 860 x 350
2	FST YA TF5	TF5		-	-	-	-	4	6	-	-	-	955 x 860 x 350
	FST YA TF5-ROU	Set of 2 plates on wheels											
Rack OpenTop 12U suspendu	FST SC VIRACK+S	« Local rack » et « Stagebox » de console Vi4 et Vi6		2	2	-	-	2	4	-	-	-	800 x 610 x 810
1	FST YA 01V96	01V96		-	-	-	-	2	2	-	-	-	730 x 500 x 220
2	FST YA 02R96	02R96		2	2	-	-	4	6	-	-	-	1125 x 805 x 440
OpenTop® 3U suspended rack	ORR TS03U54	Rack for Rio 1608-D		-	-		-	1	4	-	-	-	630 x 600 x 250

Configuration	Reference	Model	Finish								Dog house	Patch 19"	Overall dimensions D x L x H in mm
YAMAHA													
OpenTop® 6U suspended rack	ORR TS06U54	Rack for Rio 3224-D		-	-	-	-	1	4	-	-	-	630 x 600 x 405
	ORR TR51022	Caster plates for Open Top® suspended racks											

FLIGHT CASE FOR AMPLIFIERS

CONFIGURATION 1 :

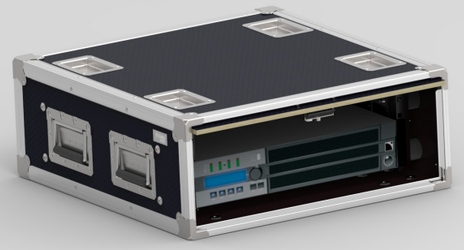

CONFIGURATION 2 :

		Reference	Description	Overall dimensions L x P x H in mm						
D&B										
1		FSA D80-OTS10	OpenTop® shock mounted rack 10U depth 580mm for 5 amplis D&B D80	710 x 600 x 575	-	-	4	1	-	4
L'ACOUSTICS										
1		FSA LA4-OTS03	Rack suspendu 19" Open Top® 3U pour controleurs amplifié L'ACOUSTICS LA4/LA8	630 x 600 x 250	-	-	2	1	-	4
2		FSA LA4-FRS03	Rack 19" 3U profondeur 550mm pour L'ACOUSTICS LA4/LA8	670 x 555 x 196	-	-	2	-	2	-

FLIGHT CASE FOR GUITARE AMPLIFIERS

Opening

Material

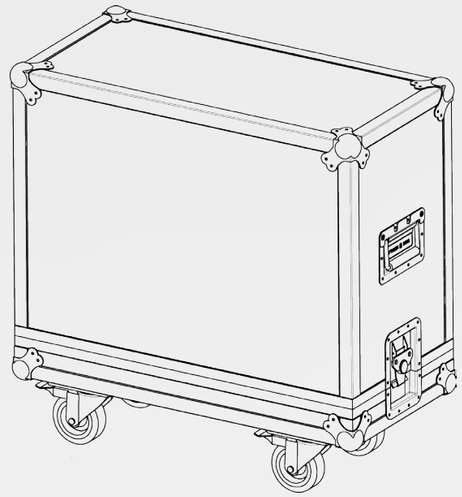

	Reference	Description	Overall dimensions L x P x H in mm				
FENDER							
	FSG FETWINLRD	Flight case for guitar amplifier FENDER TWIN HEAVY	765 x 380 x 760	2	2	2	2
VOX							
	FSG VXAC30C2X	Flight-case pour ampli guitare VOX AC30C2X	805 x 640 x 760	2	2	2	2
AMPEG							
	FSG AMSVT-CL	Flight-case pour ampli guitare AMPEG SVT CLASSIC	690 x 410 x 375	-	-	2	2

Flight cases customized, contact us

FLIGHT-CASE FOR CONFERENCE SYSTEMS

Opening

Material

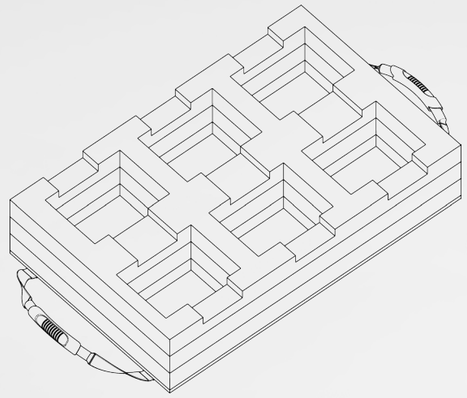

	Reference	Description	Overall dim. L x P x H in mm				
	FSM SEADN-RCK18	Tray rack 800x600xH800mm for 18 ADN stations + 1 CU1 SENNHEISER central unit	800 x 600 x 980	2	2	4	2
	FSM SEADN-RCK24	Tray rack 800x600xH800mm for 24 ADN stations + 1 central unit CU1 SENNHEISER	800 x 600 x 1380	2	2	4	2

	Reference	Description	Overall dim. L x P x H in mm		Closing in ABS
	FSC SEADN-MVE12	Suitcase Explorer® for 12 stations ADN SENNHEISER	834 x 552 x 440	2	7

HORIZONTAL STORAGE CASES FOR MICROPHONES

HORIZONTAL STORAGE

Opening

Material

6,5

Theses cases allow the storage and transport of microphones and small accessories. The microphones are immobilized by compression.

INTERIOR FEATURES

- Low density foam padding

	Reference	Microphones capacity	Finish			STOP		Overall dimensions D x L x H in mm	Internal dimensions D x L x H in mm
	FSM 1010 63	16		1	2	2	4	465 x 365 x 145	405 x 305 x 80
	FSM 1020 63	32		1	2	2	4	665 x 465 x 145	605 x 405 x 80

VERTICAL STORAGE

Opening

Material

6,5

Theses cases allow the storage and transport of microphones in an upright position.

INTERIOR FEATURES

- These case are equipped with high density foam with cutouts for microphones necks
- Two compartments for storage of accessories

	Reference	Microphones capacity	Finish			STOP		Overall dimensions D x L x H in mm	Internal dimensions D x L x H in mm
	FSM 2016 63	16		1	2	2	4	485 x 325 x 275	405 x 305 x 80
	FSM 2032 63	32		1	2	2	4	810 x 325 x 275	605 x 405 x 80

OPENROAD® FLIGHT CASES FOR MICROPHONE STANDS

Opening

Material

6,5

These flight cases enable the individual storage of 12 or 20 microphone stands. Loading is done by the front in tubes Ø110 mm.

INTERIOR FEATURES

- 12 or 20 tubes Ø110 mm
- Max depth : 1130 mm

	Reference	Microphone stands capacity					Overall dimensions D x L x H in mm
	FSP 0110-08C	8	2	2	6	1	470 x 390 x 680
	FSP 0110-12	12	2	2	4	1	430 x 1160 x 460
	FSP 0110-20	20	2	2	4	1	530 x 1160 x 560

OPTION		Ref. ORO S001 65	Lock with 2 keys

Flight cases customized, contact us

19” RACKS FOR HF SYSTEMS

Opening

Material

These racks are specially designed to received a 19" HF receiver with its accessories. Their depth is adapted to the equipments and allow the passage of the antennas on the rear. A padded storage space is fitted out in the rear lid.

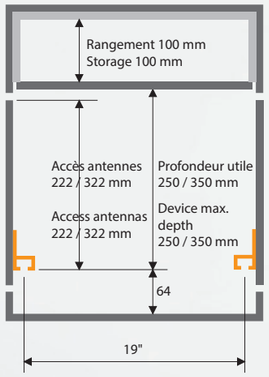

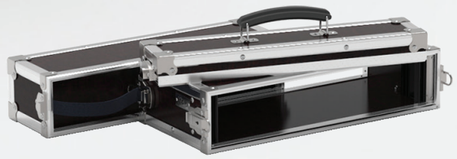

	References	Description	Finish	Overall dimensions D x L x H in mm			Net weight in kg
	FSH 2502 63	For HF systems depth 250 mm for device type SENHEISER EM3532		480 x 545 x 120	1	4	6,3
	FSH 3502 63	For HF systems depth 350 mm for device type SHURE UR4S/UR4D		580 x 545 x 120	1	4	7,2

COMPOSITE CASE FOR 2 LOUDSPEAKERS STANDS

Opening

Material

NEW

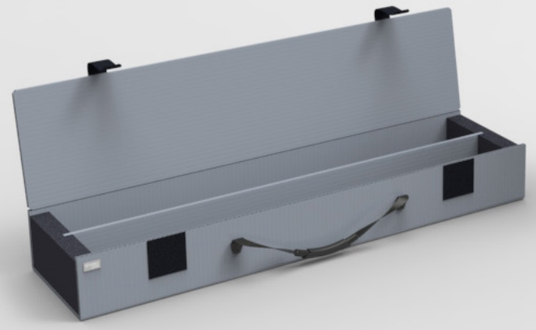

INTERIOR FEATURES

- Foams at the ends
- Divider in the length
- 2 compartments 1200x140xH135

	Reference	Description	Internal dimensions L x D x H in zmm	Overall dimensions D x L x H in mm			Net weight in kg
	FSP U12014G2	For loudspeakers stands type K&M 214/6	1200 x 300 x 135	1300 x 325 x 165	1	2	5

MULTICORE CABLE TRUNK 1200x600x400 WITH VERTICAL PILLARS

Opening

Material

Hexa coating heavy duty to scratches, to shocks and to impacts

This Classic trunk is delivered with 2 vertical pillars. They are used as a guide when coiling cables into the trunk. You can wrap the cables in eight around both pillars or wrap the cables in a circle around one of the pillars. The trunk is equipped with two cable gland in U-Dish which allows the cable to leave the trunk while leaving the rest of the cable inside the trunk.

	Reference	Internal dimensions L x D x H in zmm	Overall dimensions D x L x H in mm							Net weight in kg
	FSC M-120604BLK	1170 x 570 x H485	1200 x 600 x H550	8	2	2	4	2	2	40

FLIGHT CASE FOR CABLE DRUM

Opening

Material

	References	For cable drum dimensions max. D x L x H in mm	Overall dimensions D x L x H in mm						Net weight in kg
SCHILL: GT 380, HT 381, HT 480.S0, HT 481									
	FSC T-503258	500 x 320 x 585	535 x 355 x 755	2	2	-	2	2	19
ESL: FLYENR02 **SCHILL:** GT 450 **ADAM HALL:** K20C30D, K20C50D, K28C30D, K28C50D, K32C30D, K32C50D, K40C50D									
	FSC T-654170	680 x 510 x 870	680 x 510 x 870	2	2	-	2	2	24
ADAM HALL: 70220 **SCHILL:** GT 310, HT 300									
	FSC T-362839	360 x 280 x 390	390 x 310 x 420	2	1	-	-	-	8

Lighting equipment cases

Classic trunks for profile spotlights 181 182

OpenRoad® flight case for profile spotlights 185

Flight cases for followspot 185

Flight cases for moving heads 187

Classic trunks for spotlights 191

OpenRoad® trunks for spotlights and PAR 195

Flight cases for linear projector & ramps 199

Flight case for dimmer 200

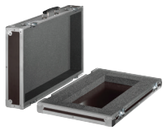

19” Flight case for lighting console 201

Flight case for special effects machine 207

Flight case for lighting filters rolls 208

CLASSIC TRUNKS
FOR PROFILE SPOTLIGHTS

Opening

Material

or

Hexa coating heavy duty to scratches, to shocks and to impacts

Each spotlight is stored individually in its own compartment.

INTERIOR FEATURES

- 1,4 or 6 wood compartments
- Dimmer compartment (depending on model)
- Shockproof foam in the bottom
- Foam in the lid

	Reference	Description	Finish	Qty profile spotlights	Overall dimensions D x L x H in mm						
ETC											
	FED 4S4L2-OPTQ	OPTIQUES SOURCE FOUR LED: 2 CYCLO/FRESNEL		4	600 x 600 x 550	2	2	4	1	1	4
ROBERT JULIAT											
	FED 1934 63	D'ARTAGNAN 933 SNX / 934 SNX without hooks + dimmer		1	1250 x 640 x 600	2	2	4	2	2	-
	FED 4714 63	714SX / 713SX with hooks		4	830 x 740 x 1190	2	2	8	2	2	-
	FED 6654 63	653SX / 654SX		6	1100 x 700 x 1150	2	2	8	2	2	4

OTHER BRANDS AND MODELS ON REQUEST

OPENROAD® FLIGHT CASE FOR PROFILE SPOTLIGHTS

Opening

Material

or

Hexa coating heavy duty to scratches, to shocks and to impacts

The handling is facilitated thanks to the front loading.
A foam on the botton obsorbs shocks during transport.

INTERIOR FEATURES

- 2 or 4 compartments
- Foam in the bottom
- Velcro strap

	Reference	Description	Qty profile spotlights	Finish	Overall dimensions D x L x H in mm					
ETC										
	FED 4S4L3-LS+Z	SOURCE FOR LED 3 ZOOM 15/30°	4		600 x 660 x 1290	2	2	4	4	-
	FED 4S4L2-LS+Z	4 SOURCE FOUR LED 2 LUSTR+ZOOM	4		600 x 600 x 1250	2	2	4	4	4
ROBERT JULIAT										
	FED 2654 64	653SX / 654SX	2		380 x 740 x 1110	2	2	2	2	-
	FED 2714 64	713SX / 714SX with hooks	2		820 x 380 x 1185	2	2	2	2	-
ROBERT JULIAT: 614SX		**ADB:** DS101 / DW104 / DW105 / DVW105			**ETC:** SOURCE FOR ZOOM 15/30° - 25/50° avec crochets					
	FED 2614 64	-	2		590 x 380 x 1105	2	2	2	2	-
ROBERT JULIAT: 710SX / 711SX		**ADB:** DS201 / DS204 / DS205 / DVW205 avec crochets								
	FED 2711 64	-	2		820 x 450 x 1390	2	2	2	2	-

OTHER BRANDS AND MODELS ON REQUEST

OPTION			
		Ref. ORO S001 65	Lock with 2 keys

FLIGHT CASES FOR FOLLOWSPOT

Opening

Material

These flight cases allows the transport and storage of a followspot with its stand and its ballast.

INTERIOR FEATURES

- 1 compartment with foam wedging for the followspot
- 1 compartment for the dimmer
- 1 compartment for the stand

	Reference	Description	Overall dimensions D x L x H in mm						
ROBERT JULIAT									
	FEP SKOR 63	SUPER KORRIGAN	1480 x 720 x 580	2	2	8	2	2	-
	FEP ARAM 63	ARAMIS	1585 x 840 x 670	2	2	8	2	2	-
	FEP CYRA 63	CYRANO	1785 x 860 x 670	2	2	8	2	2	-
	FEP ROXIE	ROXIE + GT1000 stand	1200 x 600 x 630	2	2	8	2	2	4
	FEP SULLY	SULLY 1156 + GT1000 or GT800 stand	1200 x 600 x 635	2	2	8	2	2	4
	FEP ALICE	Alice + GT1000 or GT4000 stand	1210 x 710 x 715	2	2	8	2	2	-

OTHER BRANDS AND MODELS ON REQUEST

FLIGHT CASES FOR MOVING HEADS

Opening

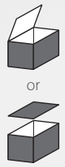

Material

The foam, shaped to the moving heads, protects against shocks and vibrations. The units are stored by two, dimmers up. A central compartment allows the storage of hooks and accessories.

	Reference	For moving heads	Quantity	Overall dimensions D x L x H in mm						
AYRTON										
	FEL AY GHIBLI.1	GHIBLI + Accessories	1	600 x 600 x 810	2	2	6	1	1	4
	FEL AY GHIBLI.2	GHIBLI + Accessories	2	1250 x 600 x 810	2	2	6	2	2	4
CHAUVET										
	FEL CH ROGR2W.4	ROGUE R2 WASH + Accessories	4	1200 x 500 x 650	2	2	8	2	2	-
CLAY PAKY										
	FEL CP MYTHOS.2	MYTHOS	2	1200 x 515 x 800	2	2	8	2	2	4
ETC - HIGH END										
	FEL HE SF3000.1	SOLAFRAME 3000	1	715 x 600 x 860	2	3	8	4	1	5
	FEL HE SFSTUD.2	SOLAFRAME STUDIO	2	1210 x 750 x 835	2	2	8	2	2	4
MARTIN										
	FEL MA AUXIPS.4	MAC Aura XIP SIP	4	1000 x 600 x 645	2	2	8	2	2	4

	Reference	For moving heads	Quantity	Overall dimensions D x L x H in mm						
	FEL MA RUSH 1.2	RUSH MH1 PROFILE ou PROFILE PLUS + Accessories	2	1000 x 535 x 790	2	2	8	2	2	4
	FEL MA RUSH 3.2	RUSH MH3 BEAM + Accessories	2	1000 x 525 x 730	2	2	8	2	2	4
	FEL MA RUSH 5.2	RUSH MH5 PROFILE + Accessories	2	600 x 400 x 515	2	2	2	1	1	-
	FEL MA RUSH 5.4	RUSH MH5 PROFILE + Accessories	4	800 x 600 x 645	2	2	6	2	2	4
	FEL MA RUSH 6.4	RUSH MH6 WASH + Accessories	4	1200 x 400 x 580	2	2	2	2	-	-
	FEL MA RUSH 6.6	RUSH MH6 WASH + Accessories	6	1200 x 600 x 580	2	2	8	2	2	4
	FEL MA RUSH 7.2	RUSH MH7 HYBRIDE + Accessories	2	980 x 525 x 880	2	2	8	2	2	4
	FEL MA RUSH10.4	RUSH MH10 + Accessoires	4	800 x 600 x 555	2	2	6	2	2	4
	FEL MA QTMP.2	MAC QUANTUM PROFILE + Accessories	2	600 x 600 x 860	2	2	8	1	1	4
	FEL MA QTMW.2	MAC QUANTUM WASH + Accessories	2	700 x 600 x 765	2	2	8	2	2	4
	FEL MA AURA.4	MAC AURA ou MAC AURA XB	4	1010 x 510 x 555	2	2	4	2	2	-
	FEL MA AURA.6	MAC AURA ou MAC AURA XB	6	1200 x 500 x 560	2	2	4	2	2	-
ROBE										
	FEL RO 250AT.2	COLOR SPOT or WASH 250 AT	2	1080 x 520 x 620	2	2	6	2	2	-
	FEL RO 575AT.2	COLOR SPOT or WASH 575 AT	2	1020 x 580 x 710	2	2	6	2	2	-
STARWAY										
	FEL SW LUSSO.2	LUSSO	2	960 x 600 x 835	2	2	6	2	2	4

OTHER BRANDS AND MODELS ON REQUEST

Flight cases customized, contact us

CLASSIC TRUNKS FOR SPOTLIGHTS

Opening

Material

or

Hexa coating heavy duty to scratches, to shocks and to impacts

These flight cases allow the storage and transportation of spotlights with hooks. Projectors are stored in individual compartment.

	Reference	Finish	Nb of compart.	Compartments dim. L x P x H in mm	Overall dimensions L x P x H in mm						
	CAMEO: CLP FLAT PRO 12 IP65, CLPST64Q8W **CINETEC:** CLED 18 08F, CLED 18 15IP **CONTEST:** IP SPOT 15QC **DNA:** PRO SLIM 18 RGBW **ELATION:** ELAR 162 TRI PAR, OPTI TRI, OPTI QA PAR, ARE801 **HIGHLITE:** SPECTRAL M3000 Q4 IP66 **IGNITION:** STUDIO PAR PLATINUM 18X4W RGB, STUDIO PAR 20X3X RGB, ACCUPAR 64 RGB+CW, LED OPTICPAR ZOOM 24X3W RGB **STARWAY:** SUPRAKOLOR, TOURKOLOR , TOWERKOLOR RGBW, PARKOLOR 120HD				**MARTIN:** RUSH PAR 2 RGBW ZOOM, RUSH PAR 2 CT ZOOM **MASTER LED:** MA418 **NICOLS:** PAR COB **OXO:** COLOR BEAM 18 FCW, COLORZOOM 180 W **PIXELRANGE:** PIXELPAR 90L **PROLIGHTS:** ARCLED 7513QZOOM, ARCLED 7361 ZOOM **SHOWLINE:** SL PUNCHLINE 220 **SHOWTEC:** SPECTRAL M3000 Q4, HELIX 1800 COB, SPECTRAL PC 1800Z						
	FEG 060606-S.22		2x2	280 x 280 x 550	600 x 600 x 750	2	2	4	1	1	-
	FEG 060606-H.22		2x2	280 x 280 x 550	600 x 600 x 750	2	2	4	1	1	4
	ELATION: Q7 ZOOM ARENA **MARTIN:** RUSH PAR 2 CT ZOOM, RUSH PAR 2 RGBW ZOOM **IRIDIUM:** ARC PAR 1210 RGBWA+UV				**EXPOLITE:** TOURLED MC 60 RVBW ZOOM **STARWAY:** ZOOMKOLOR **VARYTEC:** LED TYPHOON PAR 12x10W RGBWA UV						
	FEG 060606-S.32		3x2	280 x 184 x 550	600 x 600 x 750	2	2	4	1	1	-
	FEG 060606-H.32		3x2	280 x 184 x 550	600 x 600 x 750	2	2	4	1	1	4
	CAMEO: CLP FLAT PRO 18 IP65				**STARWAY:** SLIMKOLOR 1810 UHD						
	FEG 080606-S.23		2x3	387 x 188 x 550	800 x 600 x 750	2	2	8	2	2	-
	FEG 080606-H.23		2x3	387 x 188 x 550	800 x 600 x 750	2	2	8	2	2	4
	CAMEO: CLP FLAT PRO 12 IP65 **CINETEC:** CLED 1808F **CONTEST:** IP SPOT 15QC **DNA:** PRO SLIM 18 RGBW **ELATION:** OPTI TRI, OPTI QA PAR **HIGHLITE:** SPECTRAL M3000 Q4 IP66 **IGNITION:** STUDIO PAR PLATINUM 18X4W RGB, STUDIO PAR 20X3X RGB				**MARTIN:** RUSH PAR 2 RGBW ZOOM, RUSH PAR 2 CT ZOOM **MASTER LED:** MA418 **NICOLS:** PAR COB **PIXELRANGE:** PIXELPAR 90L **PROLIGHTS:** ARCLED 7513QZOOM, ARCLED 7361 ZOOM **SHOWTEC:** SPECTRAL M3000 Q4 **STARWAY:** SUPRAKOLOR, TOURKOLOR, TOWERKOLOR RGBW						
	FEG 080606-S.32		3x2	250 x 280 x 550	800 x 600 x 750	2	2	8	2	2	-
	FEG 080606-H.32		3x2	250 x 280 x 550	800 x 600 x 750	2	2	8	2	2	4
	STARWAY: ZOOMKOLOR **ELATION:** Q7 ZOOM ARENA **IRIDIUM:** ARC PAR 1210 RGBWA+UV				**MARTIN:** RUSH PAR 2 CT ZOOM, RUSH PAR 2 RGBW ZOOM **VARYTEC:** LED TYPHOON PAR 12x10W RGBWA UV						
	FEG 080606-S.42		5x2	280 x 186 x 550	800 x 600 x 750	2	2	8	2	2	-
	FEG 080606-H.42		5x2	280 x 186 x 550	800 x 600 x 750	2	2	8	2	2	4

CLASSIC TRUNKS FOR SPOTLIGHTS

ASTERA: AX7
CAMEO: CLPST64RGBWAU12W
CONTEST: IPSPOT12-SIX
ETC: COLORSOURCE CYC
OXO: COLORBEAM 150 BFX

Reference	Finish	Nb of compart.	Compartments dim. L x P x H in mm	Overall dimensions L x P x H in mm						
FEG 120505-S.42		4x2	285 x 230 x 445	1200 x 500 x 650	2	2	8	2	2	-
FEG 120505-H.42		4x2	285 x 230 x 445	1200 x 500 x 650	2	2	8	2	2	4

STARWAY: MINI KOLOR, WIDEKOLOR, SLIMKOLOR 710 UHD
BRITEQ: MINI COLOR 7TC, POWER, BEAM ZOOM, PRO BEAMER, STAGE BEAMER
SPOTLIGHT: MINI LED RGB 15W
INVOLIGHT: LEDPAR 184
ELATION: ELAR 108 PAR RGBW
HIGHLITE: SPECTRAL M1000 Q4
INTERTEK: COLORADO 1-TRI IP
SHOWTEC: SPECTRAL M800 IP67
PROLIGHTS: ARCLED 7314HD, ARCLED 7314 TRI, ARCLED 8107Q
CHAUVET: SLIMPAR PRO VW, SLIMPAR PRO RGBA
DNA: SLIM LED
NICOLS: PARLED 1412 FC IP
MARTIN: RUSH PAR 1 RGBW

Reference	Finish	Nb of compart.	Compartments dim. L x P x H in mm	Overall dimensions L x P x H in mm						
FEG 120505-S.52		5x2	230 x 227 x 450	1200 x 500 x 650	2	2	8	2	2	-
FEG 120505-H.52		5x2	230 x 227 x 450	1200 x 500 x 650	2	2	8	2	2	4

STARWAY: PARKOLOR 120HD
AYRTON: COLORSUN 200S

Reference	Finish	Nb of compart.	Compartments dim. L x P x H in mm	Overall dimensions L x P x H in mm						
FEG 120606-S.32		3x2	388 x 280 x 550	1200 x 600 x 750	2	2	8	2	2	-
FEG 120606-H.32		3x2	388 x 280 x 550	1200 x 600 x 750	2	2	8	2	2	4

CAMEO: CLP FLAT PRO 18 IP65
STARWAY: SLIMKOLOR 1810 UHD

Reference	Finish	Nb of compart.	Compartments dim. L x P x H in mm	Overall dimensions L x P x H in mm						
FEG 120606-S.33		3x3	388 x 188 x 550	1200 x 600 x 750	2	2	8	2	2	-
FEG 120606-H.33		3x3	388 x 188 x 550	1200 x 600 x 750	2	2	8	2	2	4

CAMEO: CLP FLAT PRO 12 IP65, CLPST64Q8W
CINETEC: CLED 18 08F, CLED 18 15IP
CONTEST: IP SPOT 15QC
DNA: PRO SLIM 18 RGBW
ELATION: ELAR 162 TRI PAR, OPTI TRI, OPTI QA PAR, ARE801
HIGHLITE: SPECTRAL M3000 Q4 IP66
IGNITION: STUDIO PAR PLATINUM 18X4W RGB, STUDIO PAR 20X3X RGB, ACCUPAR 64 RGB+CW, LED OPTICPAR ZOOM 24X3W RGB
STARWAY: SUPRAKOLOR, TOURKOLOR , TOWERKOLOR RGBW, PARKOLOR 120HD
MARTIN: RUSH PAR 2 RGBW ZOOM, RUSH PAR 2 CT ZOOM
MASTER LED: MA418
NICOLS: PAR COB
OXO: COLOR BEAM 18 FCW, COLORZOOM 180 W
PIXELRANGE: PIXELPAR 90L
PROLIGHTS: ARCLED 7513QZOOM, ARCLED 7361 ZOOM
SHOWLINE: SL PUNCHLINE 220
SHOWTEC: SPECTRAL M3000 Q4, HELIX 1800 COB, SPECTRAL PC 1800Z

Reference	Finish	Nb of compart.	Compartments dim. L x P x H in mm	Overall dimensions L x P x H in mm						
FEG 120606-S.42		4x2	285 x 280 x 550	1200 x 600 x 750	2	2	8	2	2	-
FEG 120606-H.42		4x2	285 x 280 x 550	1200 x 600 x 750	2	2	8	2	2	4

IRIDIUM: ARC PAR 1210 RGBWA+UV
MARTIN: RUSH PAR 2 CT ZOOM, RUSH PAR 2 RGBW ZOOM
STARWAY: ZOOMKOLOR
VARYTEC: LED TYPHOON PAR 12x10W RGBWA UV

Reference	Finish	Nb of compart.	Compartments dim. L x P x H in mm	Overall dimensions L x P x H in mm						
FEG 120606-S.43		4x3	285 x 188 x 550	1200 x 600 x 750	2	2	8	2	2	-
FEG 120606-H.43		4x3	285 x 188 x 550	1200 x 600 x 750	2	2	8	2	2	4

SHOWTEC: SPECTRAL M1500 Q4
PROLIGHTS: ARCLED 7507 ZOOM, PROSTUDIOCOBPLUSFC, VERSAPAR
STARWAY: ZOOMKOLOR
DEKOLIGHT: '132400

Reference	Finish	Nb of compart.	Compartments dim. L x P x H in mm	Overall dimensions L x P x H in mm						
FEG 120606-S.52		5x2	281 x 230 x 550	1200 x 600 x 750	2	2	8	2	2	-
FEG 120606-H.52		5x2	281 x 230 x 550	1200 x 600 x 750	2	2	8	2	2	4

STARWAY: PARKOLOR 120HD

Reference	Finish	Nb of compart.	Compartments dim. L x P x H in mm	Overall dimensions L x P x H in mm						
FEG 140606-S.42		4x2	348 x 280 x 550	1450 x 600 x 750	2	2	8	2	2	-

OTHER BRANDS AND MODELS ON REQUEST

OPENROAD® TRUNKS FOR SPOTLIGHTS AND PAR

Opening

Material

These OpenRoad® flight cases have a very good value for money. Each projector is stored in individual compartment.

	Reference	Nb of compart.	Compartments dim. L x P x H in mm	Overall dimensions L x P x H in mm				
	FEG PAR64.08	5x2	270 x 270 x 640	1130 x 580 x 830	2	2	4	2
	FEG PAR56.10	5x2	234 x 240 x 530	1240 x 520 x 740	2	2	4	2

	Reference	Nb of compart.	Compartments dim. L x P x H in mm	Overall dimensions L x P x H in mm				
CAMEO: CLP FLAT PRO 12 IP65, CLPST64Q8W **CINETEC:** CLED 18 08F, CLED 18 15IP **CONTEST:** IP SPOT 15QC **DNA:** PRO SLIM 18 RGBW **ELATION:** ELAR 162 TRI PAR, OPTI TRI, OPTI QA PAR, ARE801 **HIGHLITE:** SPECTRAL M3000 Q4 IP66 **IGNITION:** STUDIO PAR PLATINUM 18X4W RGB, STUDIO PAR 20X3X RGB, ACCUPAR 64 RGB+CW, LED OPTICPAR ZOOM 24X3W RGB **STARWAY:** SUPRAKOLOR, TOURKOLOR , TOWERKOLOR RGBW, PARKOLOR 120HD				**MARTIN:** RUSH PAR 2 RGBW ZOOM, RUSH PAR 2 CT ZOOM **MASTER LED:** MA418 **NICOLS:** PAR COB **OXO:** COLOR BEAM 18 FCW, COLORZOOM 180 W **PIXELRANGE:** PIXELPAR 90L **PROLIGHTS:** ARCLED 7513QZOOM, ARCLED 7361 ZOOM **SHOWLINE:** SL PUNCHLINE 220 **SHOWTEC:** SPECTRAL M3000 Q4, HELIX 1800 COB, SPECTRAL PC 1800Z				
	FEG 060606-O.22	2x2	280 x 280 x 550	600 x 600 x 750	2	2	2	4
ELATION: Q7 ZOOM ARENA **MARTIN:** RUSH PAR 2 CT ZOOM, RUSH PAR 2 RGBW ZOOM **IRIDIUM:** ARC PAR 1210 RGBWA+UV				**EXPOLITE:** TOURLED MC 60 RVBW ZOOM **STARWAY:** ZOOMKOLOR **VARYTEC:** LED TYPHOON PAR 12x10W RGBWA UV				
	FEG 060606-O.32	3x2	280 x 184 x 550	600 x 600 x 750	2	2	2	4
CAMEO: CLP FLAT PRO 18 IP65				**STARWAY:** SLIMKOLOR 1810 UHD				
	FEG 080606-O.23	2x3	387 x 188 x 550	800 x 600 x 750	2	2	4	2
CAMEO: CLP FLAT PRO 12 IP65 **CINETEC:** CLED 1808F **CONTEST:** IP SPOT 15QC **DNA:** PRO SLIM 18 RGBW **ELATION:** OPTI TRI, OPTI QA PAR **HIGHLITE:** SPECTRAL M3000 Q4 IP66 **IGNITION:** STUDIO PAR PLATINUM 18X4W RGB, STUDIO PAR 20X3X RGB				**MARTIN:** RUSH PAR 2 RGBW ZOOM, RUSH PAR 2 CT ZOOM **MASTER LED:** MA418 **NICOLS:** PAR COB **PIXELRANGE:** PIXELPAR 90L **PROLIGHTS:** ARCLED 7513QZOOM, ARCLED 7361 ZOOM **SHOWTEC:** SPECTRAL M3000 Q4 **STARWAY:** SUPRAKOLOR, TOURKOLOR, TOWERKOLOR RGBW				
	FEG 080606-O.32	3x2	250 x 280 x 550	800 x 600 x 750	2	2	4	2
STARWAY: ZOOMKOLOR **ELATION:** Q7 ZOOM ARENA **IRIDIUM:** ARC PAR 1210 RGBWA+UV				**MARTIN:** RUSH PAR 2 CT ZOOM, RUSH PAR 2 RGBW ZOOM **VARYTEC:** LED TYPHOON PAR 12x10W RGBWA UV				
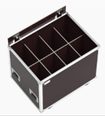	FEG 080606-O.42	4x2	280 x 186 x 550	800 x 600 x 750	2	2	4	2

Flight cases customized, contact us

OPENROAD® TRUNKS FOR SPOTLIGHTS AND PAR

	Reference	Nb of compart.	Compartments dim. L x P x H in mm	Overall dimensions L x P x H in mm				
ASTERA: AX7 **CAMEO:** CLPST64RGBWAU12W **CONTEST:** IPSPOT12-SIX				**ETC:** COLORSOURCE CYC **OXO:** COLORBEAM 150 BFX				
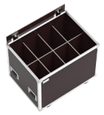	FEG 120505-O.42	4x2	285 x 230 x 445	1200 x 500 x 650	2	2	4	2
STARWAY: MINI KOLOR, WIDEKOLOR, SLIMKOLOR 710 UHD **BRITEQ:** MINI COLOR 7TC, POWER, BEAM ZOOM, PRO BEAMER, STAGE BEAMER **SPOTLIGHT:** MINI LED RGB 15W **INVOLIGHT:** LEDPAR 184 **ELATION:** ELAR 108 PAR RGBW **HIGHLITE:** SPECTRAL M1000 Q4				**INTERTEK:** COLORADO 1-TRI IP **SHOWTEC:** SPECTRAL M800 IP67 **PROLIGHTS:** ARCLED 7314HD, ARCLED 7314 TRI, ARCLED 8107Q **CHAUVET:** SLIMPAR PRO VW, SLIMPAR PRO RGBA **DNA:** SLIM LED **NICOLS:** PARLED 1412 FC IP **MARTIN:** RUSH PAR 1 RGBW				
	FEG 120505-O.52	5x2	230 x 227 x 440	1200 x 500 x 650	2	2	4	2
STARWAY: PARKOLOR 120HD				**AYRTON:** COLORSUN 200S				
	FEG 120606-O.32	3x2	1200 x 600 x 750	1200 x 600 x 750	2	2	4	2
CAMEO: CLP FLAT PRO 18 IP65				**STARWAY:** SLIMKOLOR 1810 UHD				
	FEG 120606-O.33	3X3	388 x 188 x 550	1200 x 600 x 750	2	2	4	2
CAMEO: CLP FLAT PRO 12 IP65, CLPST64Q8W **CINETEC:** CLED 18 08F, CLED 18 15IP **CONTEST:** IP SPOT 15QC **DNA:** PRO SLIM 18 RGBW **ELATION:** ELAR 162 TRI PAR, OPTI TRI, OPTI QA PAR, ARE801 **HIGHLITE:** SPECTRAL M3000 Q4 IP66 **IGNITION:** STUDIO PAR PLATINUM 18X4W RGB, STUDIO PAR 20X3X RGB, ACCUPAR 64 RGB+CW, LED OPTICPAR ZOOM 24X3W RGB **STARWAY:** SUPRAKOLOR, TOURKOLOR , TOWERKOLOR RGBW, PARKOLOR 120HD				**MARTIN:** RUSH PAR 2 RGBW ZOOM, RUSH PAR 2 CT ZOOM **MASTER LED:** MA418 **NICOLS:** PAR COB **OXO:** COLOR BEAM 18 FCW, COLORZOOM 180 W **PIXELRANGE:** PIXELPAR 90L **PROLIGHTS:** ARCLED 7513QZOOM, ARCLED 7361 ZOOM **SHOWLINE:** SL PUNCHLINE 220 **SHOWTEC:** SPECTRAL M3000 Q4, HELIX 1800 COB, SPECTRAL PC 1800Z				
	FEG 120606-O.42	4x2	285 x 280 x 550	1200 x 600 x 750	2	2	4	2
IRIDIUM: ARC PAR 1210 RGBWA+UV **MARTIN:** RUSH PAR 2 CT ZOOM, RUSH PAR 2 RGBW ZOOM				**STARWAY:** ZOOMKOLOR **VARYTEC:** LED TYPHOON PAR 12x10W RGBWA UV				
	FEG 120606-O.43	4x3	285 x 188 x 550	1200 x 600 x 750	2	2	4	2

SHOWTEC: SPECTRAL M1500 Q4 **PROLIGHTS:** ARCLED 7507 ZOOM, PROSTUDIOCOBPLUSFC, VERSAPAR				**STARWAY:** ZOOMKOLOR **DEKOLIGHT:** '132400				
	FEG 120606-O.52	5x2	281 x 230 x 550	1200 x 600 x 750	2	2	4	2

OTHER BRANDS AND MODELS ON REQUEST

OPTION		Ref. ORO S001 65	Lock with 2 keys

FLIGHT CASES FOR LINEAR PROJECTOR & RAMPS

	Reference	Description	Quantity by flight-case	Overall dimensions D x L x H in mm				
ROBERT JULIAT								
	FEG DALIS860.06	DALIS 860	6	1200 x 600 x 755	2	2	8	2
	FEG DALIS860.04	DALIS 860	4	1200 x 600 x 560	2	2	8	2
OXO								
	FEG SUNSTRIP.08	Funstrip/Funstrip Led	8	1200 x 600 x 750	2	2	8	2
SHOWTEC								
	FEG SUNSTRIP.08	Sunstrip Active DMX	8	1200 x 600 x 750	2	2	8	2

OTHER BRANDS AND MODELS ON REQUEST

FLIGHT CASE FOR DIMMER

Opening

Material

This flight case is made for the storage and transport of a dimmer. The unit can be used in the flight case thanks to front and back access and ventilation system.

INTERIOR FEATURES

- Interior wedging by wooden brackets

	Reference	Description	Overall dimensions D x L x H in mm				
	FEP 1DIG 64	For 1 DIGITOUR JULIAT	240 x 485 x 565	2	2	4	1

OTHER BRANDS AND MODELS ON REQUEST

OPTION		Ref. ORO S001 65	Lock with 2 keys

19” FLIGHT CASE FOR LIGHTING CONSOLE

Opening

Material

This flight case allows the transport of lighting console 19" up to 7 units depth and 120 mm thick.

INTERIOR FEATURES

- Aluminium rail 19" 7U (315 mm)
- Cage nuts + screws M6

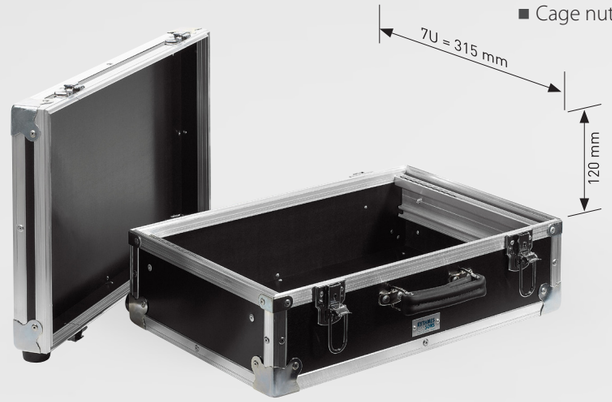

	Reference	Description	Overall dimensions D x L x H in mm			
	FEC 190712	For lighting console 19 SMG PILOT 2000, MARTIN FREEKIE, OXO MISTRAL 24, ELITE COMMANDER 24 etc...	525 x 345 x 195	1	2	4

OTHER BRANDS AND MODELS ON REQUEST

FLIGHT CASE FOR LIGHTING CONSOLE

Opening

Material

6,5

For transport and use of a lighting console and its power supply.
The flight case has a bell shaped configuration, the upper part is removed and the console remains on the base for use.

	Reference	Description	Overall dimensions D x L x H in mm							
ADB										
	FEC AD MAXS	MAXIM/S 24	580 x 420 x 200	-	-	1	-	-	4	4
	FEC AD MAXM	MAXIM/M 48	790 x 420 x 200	-	-	1	-	-	4	4
	FEC AD DOMI48	DOMINO 48	760 x 440 x 185	-	-	1	-	-	4	4
	FEC AD DOMI96XT	DOMINO 96XT	1053 x 613 x 225	-	-	-	3	-	4	-
	FEC AD LIBERTY	LIBERTY	825 x 555 x 290	-	-	-	3	-	4	-
	FEC AD FREEDOM	FREEDOM	995 x 555 x 280	-	-	-	3	-	4	-
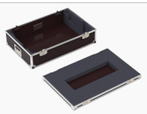	FEC AD OCEAN	OCEAN	915 x 615 x 260	-	-	-	3	-	4	-

	Reference	Description	Overall dimensions D x L x H in mm							
AVAB										
	FEC AV PRES	PRESTO	780 x 460 x 180	-	-	1	-	-	4	4
ETC										
	FEC ET EOSTI	EOS TI	1085 x 750 x 300	-	-	-	4	-	4	-
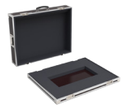	FEC ET GIO	GIO	850 x 665 x 240	-	-	1	2	-	4	-
	FEC ET GIO5	GIO@5	720 x 745 x 245	-	-	-	3	-	4	4
	FEC ET IONXE	ION XE	570 x 455 x 220	-	-	1	-	4	-	4
	FEC ET IONXE20	ION XE 20	820 x 460 x 220	-	-	1	-	-	4	4
	FEC ET COLSO20	COLORSOURCE 20	535 x 385 x 170	-	-	1	4	-	-	-
	FEC ET COLSO40	COLORSOURCE 40	735 x 365 x 150	-	-	1	4	-	-	4
	FEC ET CNGOJR40	CONGO JR + MASTER PLAYBACK 2x20	1130 x 535 x 220	-	-	-	4	-	4	-
	FEC ET ELEM2	ELEMENT2	940 x 460 x 215	-	-	1	2	-	4	-
	FEC ET EOS FW20	EOS MOTORIZED WING 10 ou STANDARD FADER WING 20	435 x 380 x 190	-	-	1	-	-	2	-

Flight cases customized, contact us

FLIGHT CASE FOR LIGHTING CONSOLE

	Reference	Description	Overall dimensions D x L x H in mm							
ETC										
	FEC ET EOS FW40	OS MOTORIZED WING 20 ou STANDARD FADER WING 40	440 x 640 x 200	-	-	1	2	-	4	-
	FEC ET IXE20+FE	ION XE 20 + FADER WING + 2 écrans 24" + tablette	890 x 1260 x 410	2	2		84	-	4	
	FEC ET EOSAPX10	EOS APEX 10	1300 x 960 x 380	-	-	-	6	-	4	-
	FEC ET EOSAPX5	EOS APEX 5	970 x 880 x 380	-	-	-	6	-	4	-
MA LIGHTING										
	FEC ML MA2CW+FD	MA onPC command wing + MA onPC fader wing	890 x 1155 x 395	2	2	-	8	-	4	-
	FEC ML DOT2XLF	DOT2 XL-F	810 x 570 x 260	-	-	-	3		4	4
	FEC ML DOT2WNG1	1 extension MA LIGHTING DOT2 F-WING ou B-WING	590 x 340 x 260	-	-	1	-		2	4
	FEC ML DOT2WNG3	3 extensions MA LIGHTING DOT2 F-WING ou B-WING	950 x 570 x 270	-	-	-	3		4	4
	FEC ML LCII24.6	LIGHTCOMMANDER 24/6 4P + 4F	850 x 710 x 270	-	-	-	4	-	4	-
	FEC ML LCII48.6	LIGHTCOMMANDER 48/6 4P + 4F	1300 x 710 x 249	-	-	-	4	-	4	-
	FEC ML GMA2L	GRANDMA2 LIGHT + keyboard	1035 x 885 x 340	2	2	-	6	-	4	-

	Référence	Désignation	Dim. hors tout P x l x H en mm							
MA LIGHTING										
	FEC ML GMA3CMP	GRANDMA3 COMPACT	735 x 565 x 265	-	-	-	4	-	3	-
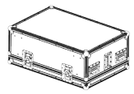	FEC ML GMA3L	GRANDMA3 LIGHT	935 x 630 x 380	-	-	-	6	-	4	-
	FEC ML GMA3CXT	GRANDMA3 COMPACT XT	920 x 515 x 270	-	-	-	4	-	3	-
	FEC ML ONPC-CW	MA2 ONPC COMMAND WING + display 21" VESA100	710 x 660 x 390	2	2	-	4	-	4	-
	FEC SL S21 63	SERIE 200 12/24	810 x 445 x 170	-	-	1	-	-	4	4
	FEC ML GMA3CWXT	GrandMA3 onPC command wing XT	700 x 530 x 215	-	-	1	-	-	4	-
	FEC ML MA3CW+FD	GrandMA3 onPC command wing + fader + 2 écrans 27" + tablette + bac	890 x 1400 x 395	2	2	-	8	-	4	-
ZERO 88										
	FEC Z8 FLXS24	FLX S24	535 x 360 x 170	-	-	1	-		4	4
	FEC Z8 FLXS48	FLX S48	745 x 360 x 170	-	-	1	-		4	4
	FEC Z8 JEST2448	JESTER 24/48	785 x 350 x 165	-	-	1	-		4	4

OTHER BRANDS AND MODELS ON REQUEST

FLIGHT CASE FOR SPECIAL EFFECTS MACHINE

Material

6,5

9

	Reference	Description	Finish	Overall dimensions D x L x H in mm						
FOG MACHINE										
MARTIN										
	FEE MA JEMZR25	JEM ZR25		1250 x 640 x 600	-	-	4	1	1	1
	FEE MA JEMZR45	JEM ZR45		695 x 485 x 500	-	-	4	3	2	2

	Reference	Description	Finish	Overall dimensions D x L x H in mm						
SMOKE MACHINE										
MARTIN										
	FEE MA MGN2500HZ	MAGNUM 2500 Hz		550 x 360 x 325	-	-	4	2	1	1
	FEE MD ATME	MDG ATMe		950 x 300 x 365	-	-	-	3	2	2
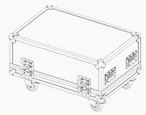	FEE MD ATME+CO2	MDG ATMe + Bottle of CO2 + Accessories		900 x 600 x 510	2	2	-	4	4	-
	FEE MD ME+CO2+V	MDG ATMe ou ATMOSPHERE MDG + Bottle of CO2 + Accessories		800 x 600 x 1220	2	2	-	4	4	-
LE MAITRE										
	FEE LE MVS	MVS HAZER		410 x 340 x 420	-	-	-	3	2	-

	Reference	Description	Finish	Overall dimensions D x L x H in mm						
STROBES										
MARTIN										
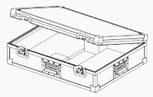	FEE MA ATC3000	2x ATOMIX 3000		750 x 570 x 210	-	-	3	-	2	2

OTHER BRANDS AND MODELS ON REQUEST

FLIGHT CASE FOR LIGHTING FILTERS ROLLS

Opening

Material

6,5

This flight case enables the storage of 20 lighting filters rolls.

INTERIOR FEATURES

- 20 PVC tubes ø80
- Rolls maximum length : 1290 mm

	Reference	Description	Overall dimensions D x L x H in mm				
	FEA 0020 64	For 20 lighting filters rolls	1320 x 430 x 480	2	2	4	1

OTHER BRANDS AND MODELS ON REQUEST

OPTION		Ref. ORO S001 65	Lock with 2 keys

FLIGHT CASE FOR LIGHTING FILTERS

Opening

Material

6,5

This OpenRoad® flight case can receive up to 50 standard suspended files 315 x 245 mm for the storage and transport of lighting filters.

INTERIOR FEATURES

- Rails for suspension files
- Foam to close the files

	Reference	Description	Overall dimensions D x L x H in mm				
	FEA GEL50D	For 50 suspended files	800 x 400 x 535	2	2	2	2

OTHER BRANDS AND MODELS ON REQUEST

OPTION		Ref. ORO S001 65	Lock with 2 keys

Lift and truss flight cases

Premium flight cases for 1 chain hoist 212

Eco flight cases for 1 chain hoist 213

Premium flight cases for 2 chain hoists 214

Eco flight cases for 2 chain hoists 215

Premium flight cases for 4 or 6 chain hoist 216

Eco flight cases for 4 or 6 chain hoist 217

Flight case for 3 to 6 hand chain hoists 218

OpenRoad® flight case
for 48 conical connectors + 144 truss pins 219

PREMIUM FLIGHT CASES FOR 1 CHAIN HOIST

Opening

Material

Hexa coating heavy duty to scratches, to shocks and to impacts

	Reference	Description							Overall dimensions D x L x H in mm
	FLM VESR2-1PR	For 1 chain hoist VERLINDE STAGEMAKER SR2	4	4	1	1	4	1	610 x 590 x 535
	FLM VESR5-1PR	For 1 chain hoist VERLINDE STAGEMAKER SR5	4	4	1	1	4	1	610 x 590 x 570
	FLM VESR10-1PR	For 1 chain hoist VERLINDE STAGEMAKER SR10	4	4	2	2	4	1	850 x 440 x 655
	FLM VESR25-1PR	For 1 chain hoist VERLINDE STAGEMAKER SR25	4	8	2	1	4	1	800 x 600 x 755

TRAY FOR 1 CHAIN HOIST

Reference	Description	Overall dimensions D x L x H in mm
FLM VESR2-1BA	Tray for 1 chain hoist VERLINDE STAGEMAKER SR2	495 x 540 x 405
FLM VESR5-1BA	Tray for 1 chain hoist VERLINDE STAGEMAKER SR5	540 x 580 x 405
FLM VESR10-1BA	Tray for 1 chain hoist VERLINDE STAGEMAKER SR10	650 x 600 x 440

ECO FLIGHT CASES FOR 1 CHAIN HOIST

Opening

Material

	Reference	Description					Overall dimensions D x L x H in mm
	FLM CH100A.1	For 1 chain hoist CHAINMASTER / LIFTKET 1T (without chain compartment)	4	4	1	1	520 x 440 x 560
	FLM CM100LD1A	For 1 chain hoist CM LODESTAR 1T	4	4	2	1	620 x 620 x 620
	FLM VESR2-1EC	For 1 chain hoist VERLINDE STAGEMAKER SR2	4	4	1	1	610 x 600 x 535
	FLM VESR5-1EC	For 1 chain hoistVERLINDE STAGEMAKER SR5	4	4	1	1	610 x 600 x 570
	FLM VESR10-1EC	For 1 chain hoistVERLINDE STAGEMAKER SR10	4	4	2	2	850 x 440 x 655
	FLM VESR25-1EC	For 1 chain hoistVERLINDE STAGEMAKER SR25	4	8	2	1	800 x 600 x 755

TRAY FOR 1 CHAIN HOIST

Reference	Description	Overall dimensions D x L x H in mm
FLM VESR2-1BA	Tray for 1 chain hoist VERLINDE STAGEMAKER SR2	495 x 540 x 405
FLM VESR5-1BA	Tray for 1 chain hoist VERLINDE STAGEMAKER SR5	540 x 580 x 405
FLM VESR10-1BA	Tray for 1 chain hoist VERLINDE STAGEMAKER SR10	650 x 600 x 440

PREMIUM FLIGHT CASES FOR 2 CHAIN HOISTS

Opening

Material

Hexa coating heavy duty to scratches, to shocks and to impacts

	Reference	Description				STOP			Overall dimensions D x L x H in mm
	FLM VESR1-2PR	For 2 chain hoists VERLINDE STAGEMAKER SR1	4	8	2	2	4	2	510 x 410 x 550
	FLM VESR2-2PR	For 2 chain hoists VERLINDE STAGEMAKER SR2	4	8	2	2	4	2	925 x 550 x 535
	FLM VESR5-2PR	For 2 chain hoists VERLINDE STAGEMAKER SR5	4	8	2	2	4	2	995 x 595 x 565

ECO FLIGHT CASES FOR 2 CHAIN HOISTS

Opening

Material

	Reference	Description				STOP	Overall dimensions D x L x H in mm
	FLM CH050A.2	For 2 chain hoists CHAINMASTER / LIFTKET 500Kg	4	4	2	2	880 x 525 x 550
	FLM CH100A.2	For 2 chain hoists CHAINMASTER / LIFTKET 1T (without chain compartment)	4	4	2	2	990 x 420 x 420
	FLM CM050LD2A	For 2 chain hoists CM LODESTAR 500 kg	4	4	2	2	940 x 570 x 585
	FLM VESR1-2EC	For 2 chain hoists VERLINDE STAGEMAKER SR1	4	4	2	2	510 x 410 x 550
	FLM VESR2-2EC	For 2 chain hoists VERLINDE STAGEMAKER SR2	4	4	2	2	910 x 560 x 535
	FLM VESR5-2EC	For 2 chain hoists VERLINDE STAGEMAKER SR5	4	8	2	2	990 x 605 x 570

Flight cases customized, contact us

PREMIUM FLIGHT CASES FOR 4 OR 6 CHAIN HOIST

Opening

Material

9

Hexa coating heavy duty to scratches, to shocks and to impacts

	Reference	Description							Overall dimensions D x L x H in mm
	FLM VESR1-4PR	For 4 chain hoists VERLINDE STAGEMAKER SR1	4	6	2	2	4	4	710 x 510 x 550
	FLM VESR1-6PR	For 6 chain hoists VERLINDE STAGEMAKER SR1	4	8	2	2	4	6	995 x 595 x 565

ECO FLIGHT CASES FOR 4 OR 6 CHAIN HOIST

Opening

Material

9

	Reference	Description					Overall dimensions D x L x H in mm
	FLM VESR1-4EC	For 4 chain hoists VERLINDE STAGEMAKER SR1	4	4	2	2	760 x 510 x 550
	FLM VESR1-6EC	For 6 chain hoists VERLINDE STAGEMAKER SR1	4	4	2	2	1110 x 510 x 550

FLIGHT CASE FOR 3 TO 6 HAND CHAIN HOISTS

Opening

Material

Classic trunk for 3 to 6 hand chain hoists like Verlinde or YaleLift

Reference	Description	Overall dimensions D x L x H in mm
FLM VE3-6PAL	Flight case for 3 to 6 hand chain hoists	1000 x 500 x H550
	3 compartments (Yalelift towerlift ES)	
	4 Compartments (Verlinde VHR3 / Yalelift towerlift 2000kg)	
	5 Compartments (Verlinde VHR2 / Yalelift towerlift 1000kg)	
	6 Compartments (Verlinde VHR1)	

OPENROAD® FLIGHT CASE FOR 48 CONICAL CONNECTORS + 144 TRUSS PINS

Opening

Material

This flight case enables the storage of a complete kit of spigots, truss pins, R-clips, mallet and drift punch. Its size is perfect for the transporting.

INTERIOR FEATURES

- Cut foam for truss pins and conical connectors
- Space for set of tools

	Reference	Description	Overall dimensions D x L x H in mm
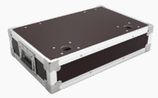	FLG 0030 64	Open Road® flight case for 48 conical connectors + 144 truss pins	600 x 400 x 140

Motorsport cases

Telemetry case
3 workstations, 6 monitors

222

Telemetry case
6 workstations, 12 monitors

223

TELEMETRY CASE
3 WORKSTATIONS, 6 MONITORS

Material

9

Hexa coating heavy duty to scratches, to shocks and to impacts

NEW

INTERIOR FEATURE

- 6 Tilting VESA wall mount
- 3 rows of sliding rails for fixing VESA wall mount at the desired height
- Work plan about 1940 x 740 mm
- Cut-out for rear cable exit

- Computer hardware not supplied -

	Reference	Overall dimensions D x L x H in mm				Net weight in Kg
	FVT 306F-010	1030 x 1980 x 400	6	4	4	100

TELEMETRY CASE
6 WORKSTATIONS, 12 MONITORS

Material

9

Hexa coating heavy duty to scratches, to shocks and to impacts

NEW

INTERIOR FEATURE

- Panels for 2x6 monitors 22" mounted on telescopic tubes with gas springs at both ends
- Folding metal legs in the hinged sides
- Access to cabling on the tables
- 6 slot 19" / 1U under the tables
- Inverter and server location in the flight case

- Computer hardware not supplied -

	Reference	Overall dimensions D x L x H in mm			Net weight in Kg
	FVT 612F-010	2205 x 430 x H1180	4	2	140

OPTION		Ref. FVT 612F-010A	Removable board on castors

Flight cases for industry

Skelcase®, reusable crates

226

- Birch plywood, brown phenolic film coating, very resistant to shocks, scratches and impacts
- Assembly or disassembly by screwing in a few minutes
- Dimensions adapted to road, sea and air transport
- Multifaceted opening and positioning
- Easy to assemble
- Removable and flat lid
- Palletizable and stackable
- Long life cycle / reusable
- Standard and custom made

Material Delivery Unit (MDU)

228

- Birch plywood, brown phenolic film coating, very resistant to shocks, scratches and impacts
- Dead man's brake system casters with manual control
- Braking bar on the directional wheels (foot-controled)
- Forklift pockets
- 2 folding and sliding lids in the lower and upper part
- Handle height according to NF X35-109
- Sliding shelves
- OpenRoad® sliding latches
- Truck-adapted size
- Assembled by screwing
- Almost unlimited lifetime

Pallet optimized containers (lid and wheels in option)

233

- 9mm birch plywood, brown phenolic film coating, very resistant to impacts, scratches and impacts
- OpenRoad® sliding latches
- 4 plastic feet for stacking
- Several dimensions available
- Formats adapted to road transport
- Palletized on Euro pallet
- Functional and ergonomic
- Flat and removable lid (optional)
- 4 swivel castors Ø100 (2 with brake)

Pallet optimized trunks (wheels in option)

235

- 9mm birch plywood, brown phenolic film coating, very resistant to impacts, scratches and impacts
- Flat and removable lid
- OpenRoad® sliding latches
- 4 plastic feet for stacking
- 4 recessed dishes for stacking
- Several dimensions available
- Formats adapted to road transport
- Palletized on Euro pallet
- Functional and ergonomic
- Ø100 castors including 2 with brake (optional)

SKELCASE®, REUSABLE CRATES

TRUCK, MARITIME AND CARGO SIZES

Skelcase® is a new generation ofreusable and foldable crates.
The structural assembly of M8 screws and aluminium profiles makes it extremely resistant.
Manufacturing in plywood panels, composite or aluminium, depending on the constraints (truck, maritime, cargo
transport).

PANELS SUGGESTED

STANDARD

- Plywood birch phenolic coating panel (CP), Thickness 9 mm (12, 18 mm or more, special order) ISPM 15 compliant

CUSTOM

- Black or gray expanded polypropylene panel (PP), Thickness 10 or 15 mm
  Fire resistant on request
- Polypropylene structured-core panel, Thickness 12
- Polypropylene honeycomb panel, Thickness 20 mm
- Aluminum honeycomb panel, Thickness10, 15 or 20 mm

SPECIFICATIONS

- Assembly by:
  - Pre-Punched Aluminium Angle Extrusion 50x50x3 mm
  - M8 screws and T-nuts
  (reassembled / dismantled = 5000 time)
- Standard sizes in stock
- Custom manufacturing from 1 piece
- Standard length: 2,50 m (Special: up to 4m)
- Max load from1 to 2 tons max.
  (depending on model, size and pallet)
- Made in France

		Height					
Lenght	Width	600	800	1200	1400	1800	2400
1150	800						
	1200						
	1800						
1200	800						
	1200						
1400	800						
	1200						
1800	800						
	1200						
2400	800						
	1200						

Truck transport

Maritime transport in container

Cargo transport

QUICK SELF ASSEMBLY

Reassembled or dismantled in few minutes by screwing.

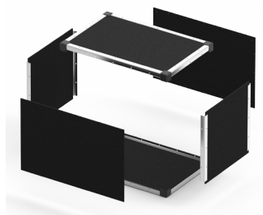

SIZE ADAPTED

Transport :
- Truck
- Maritime
- Cargo

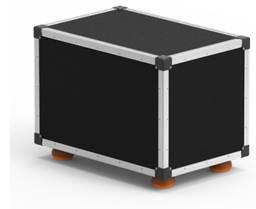

RESISTANT

Excellent impact resistance
Ideal for intensive use
Max load from 1 to 2 tons max. (depending on model, size and pallet).

PALLETIZABLE AND STACKABLE

MULTI-SIDED POSITIONING

The boxe can be positioned on all sides.

ECONOMIC

Available spare parts: panels, angles, corners and screws

MULTI-SIDED OPENING

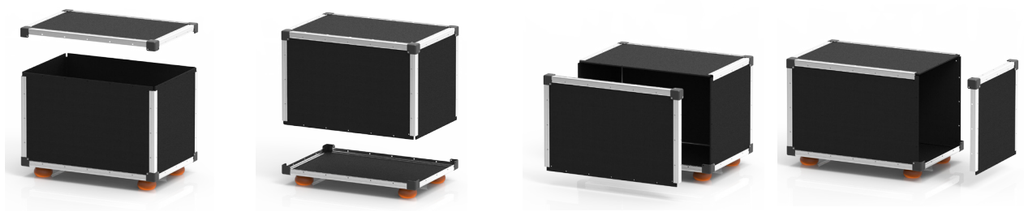

STANDARD AND CUSTOMIZED MANUFACTURING

MATERIAL DELIVERY UNIT (MDU)

A SHUTTLE BOX SPECIALLY DESIGNED FOR INDUSTRIAL LOGISTICS

SECURITY OF PERSONS
- Castors with dead man's brake with manual control
- Braking bar on the directional wheels, locking with foot
- Anti-tilt forklift pockets
- Retractable lids (prevents collisions in open position)

ERGONOMIC CONSTRUCTION
- Handle height according to NF X35-109
- Double Plexiglass documents holder for destination and content documents
- Handling of doors facilitated by compensation springs
- Sliding and removable shelves for easy loading
- Locking lids with sliding latches and locks
- French design and manufacture

ROBUST CONSTRUCTION
- Load capacity : 500 kg
- Resistance to impacts on rubber stamps: 1960 m/s^2 (200g)
- Resistance of dead man's brake: 1 million cycles
- Casters diam. 160mm, Load capacity 400kg on Ball bearing
- Grooved sides for positioning shelves every 50mm
- Removable shelves with :
  - protective foam
  - conductive foam
  - anti-slip coating
  - fixing notch for safety net
  - safety net
- Machined foams
- Ability to integrate a GPS positioning system

TRUCK SIZE
- Format 120 x 80 cm
- Optimizing truck loading
- Up to 33 cases per semi-truck

MAINTENANCE & REPAIR
- Shuttle box consisting of elements assembled by screwing
- Can be completely dismantled
- Quick and easy replacement of damaged parts
- Limited environmental impact thanks to the possibility of repairing the shuttle box

OPTIONALS INTERIOR FEATURES

	Reference	Overall dimensions W x D x H (mm)	Poids net en kg
	USMP B120818W30	795 x 1190 x 1780	173

OPENTOP® TRAY RACKS

Ouverture

Matériaux

This new generation of transport rack comes knocking over all handling, loading and unloading habits.
Our experience in the field of industrial logistics and the evolution of labor regulations has led us to design new mobility solutions.
The OpenTop® rack is ideal for transporting all types of packaged materials, bare materials or spare parts.
Its versatility is an asset for productivity: reduction of the quantity of cases and reduction of volumes / transport costs.
Its system of flat, folding and sliding lids eliminates the risk of loss or damage.

Their handling is facilitated by weight compensation springs.

The interior features is customizable. Shelves and removable trays are adjustable in height every 50mm.

This rack consists of elements assembled by screwing to disassemble and replace damaged parts easily.
Its almost unlimited lifetime significantly reduces its environmental impact and increases its profitability.

	Reference	Width in mm	Useful height in mm	Overall dim. P x l x H en mm					Net weight in kg
	ORB OT1206-12 without interior feature	600	1200	200 x 600 x 1550	8	4	2	2	96

REMOVABLE TRAYS

These removable trays are designed to be transported in a tray rack or separately.
Made of birch plywood with a phenolic coating, they are provided with cutouts for handling.

	Reference	Tray height	Usable interior dimensions D x W x H in mm
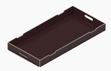	ORB OT1206-BB01	100	1036x504 x 86
	ORB OT1206-BB02	200	1036x504 x 186
	ORB OT1206-BB03	300	1036x504 x 286

REMOVABLE DIVIDERS FOR TRAYS

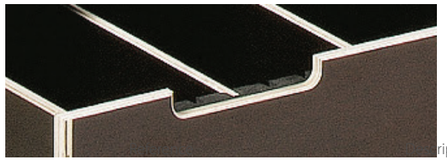

This kit includes :
- 2 adhesive grooved foams to stick on front and back faces of the tray
- 5 removable dividers to separate the tray in the sense of depth (500 mm)

	Reference	Description
	ORB OT1206-BC01	For tray H100
	ORB OT1206-BC02	For tray H200
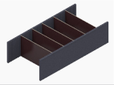	ORB OT1206-BC03	For tray H300

REMOVABLE SHELF

	Reference	Description
	ORB OT1206-BE	Removable shelf

ACCESSORY FOR TRAY RACK

	Reference	Description
	Ref. ORO S001 65	Lock with 2 keys

PALLET OPTIMIZED CONTAINERS
(LID AND WHEELS IN OPTION)

Opening

Material

Max. load

100 KG

To meet the needs of industry, our research department has developed a new generation of container OpenRoad® palletized.
They have been designed to meet the European transport standards while ensuring maximum protection of equipment.
They can be used as credit unions shuttle, palletized boxes or trunks transport.
The materials used and the manufacturing technologies implemented in favor robustness, reliability and endurance.

ADVANTAGES OF PALLET OPTIMIZED CONTAINERS:

- Reusable
- Robust
- Functional
- Economic
- Ergonomic
- Ideals for transport and storage
- Stack / Paletisables on Euro pallet
- Stackable without lid

1

2

3

4

	Reference Description	Internal dimensions W x D x H (mm)	Overall dimensions W x D x H (mm)		Useful Volume in Liters	Net weight in Kg
	ORI 0833 64 800 x 300 x 300	770 x 270 x 270	796x 296 x 304	2	56	9
	ORI 1244 64 1200 x 400 x 400	1170 x 370 x 370	1196 x 396 x 404	2	160	16
	ORI 1255 64 1200 x 500 x 500	1170 x 470 x 470	1196 x 496 x 504	4	258	21

OPTIONS		
	Ref. ORI R0010	Set of 4 wheels D100/150kg 2 with brake + 16 screws M8x23
	Ref. ORI 083C 65	OpenRoad® 800 x 300 lid for boxes palletized
	Ref. ORI 124C 65	OpenRoad® 1200 x 400 lid for boxes palletized
	Ref. ORI 125C 65	OpenRoad® 1200 x 500 lid for boxes palletized
	Ref. ORO S001 65	Lock for Open Road lid with 2 keys (2 locks by trunk needed)

PALLET OPTIMIZED TRUNKS
(WHEELS IN OPTION)

Opening

Material

Max. load

100 KG

To meet the needs of industry, our research department has developed a new generation of pallet optimized trunks.
They have been designed to meet the European transport standards while ensuring maximum protection of equipment.
They can be used as credit unions shuttle, palletized boxes or trunks transport.
The materials used and the manufacturing technologies implemented in favor robustness, reliability and endurance.

ADVANTAGES OF PALLET OPTIMIZED TRNKS :

- Reusable
- Robust
- Functional
- Economic
- Ergonomic
- Ideals for transport and storage
- Stack / Paletisables on Euro pallet
- Stackable

	Reference Description	Internal dimensions W x D x H (mm)	Overall dimensions W x D x H (mm)			Useful Volume in Liters	Net weight in kg
	ORP 0644 600 x 400 x 400	570 x 370 x 370	600 x 400 x H405	2	4	78	11,7
	ORP 0833 800 x 300 x 300	770 x 270 x 270	800 x 300 x H305	2	4	56	10,8
	ORP 0844 800 x 400 x 400	770 x 370 x 370	800 x 400 x H405	2	4	105	13,9
	ORP 0864 800 x 600 x 400	770 x 570 x 370	800 x 600 x H405	2	4	162	17
	ORP 1244 1200 x 400 x 400	1170 x 370 x 370	1200 x 400 x H40	2	4	160	18

OPTIONS		
	Ref. ORR TSR4-00	4 swivel castors Ø100 (2 with brake) on plates + Screws
	Ref. ORO S001 65	Lock for Open Road lid with 2 keys (2 locks by trunk needed)

LEGEND OF SYMBOLS

OPENINGS

Top hinged lid

Removable top lid

Removable top lid

Removable inverted lid

Hinged front door

Removable front lid

2/3 removable front lid

Front and back removable lids

Front and back sliding lids

Top and front removable lids + rear door

2 parts lid

Simple U shaped

Double U shaped

MATERIALS

Birch plywood phenolic coating

18 mm

12 mm

9 mm

6,5 mm

Polypropylene structured-core panel

12 mm

Polypropylene twin-wall panel

12 mm

COATINGS / FINISHES

Hexa black - mat

Hexagonal gray - mat

Brown phenolic coationg - shiny

Black phenolic coationg - shiny

PVC colored laminate

LATCHES AND STOP

Recessed butterfly latches

Recessed butterfly latches with code locks

Drawbolt

OpenRoad® latch

Clic Top® locks with spring steel blades

STOP

Lid stay

Velcro®

HANDLES

Recessed flip handle

Leather handle

Handle for Open U

Recessed plastic handle

CASTERS

Corner castor ø35

Corner castor ø75

Castor ø100

Castor ø100 with brake

Castor ø100 on plate

Castor ø100 with brake on plate

FEET AND SKATES

Dish for stacking

Rubber foot

Skate

Staking feets

VARIOUS

Perforated rack panel

Windows

FLIGHT CASES FOR MUSIC INSTRUMENTS

Rythmes & Sons has designed a complete and varied range of flight cases for percussion instruments and conductor furniture.

RYTHMES & SONS

■ ADRESS
18 rue du Cor de chasse
67400 ILLKIRCH
FRANCE
www.r-sons.eu

PHONE: +33 (0) 388 650 615
FAX : +33 (0) 388 670 934

■ CONTACTS
Standard flight cases
Chloé WALTER
chw@r-sons.com

Custom flight cases
Marc BAUMSTIMLER
mb@r-sons.com

■ SCHEDULES
Monday to Thursday
8h00 - 12h30 & 13h30 - 18h30

Friday
8h00 - 12h30 & 13h30 - 18h00

COMPLEMENTARY ACTIVITIES RYTHMES & SONS

■ PERCUSSION INSTRUMENTS
Percussion keyboards, timpanies, skin percussions
Metals, flight cases for percussion instruments, …

■ ORCHESTRA FURNITURE
& FLIGHT CASES FOR ORCHESTRA
Music stands, music stand Lighting, chairs, conductor podiums, acoustic products, flight cases for costumes, flight cases for orchestra instruments, …

GENERAL CONDITIONS OF SALE ARE AVAILABLE ON REQUEST OR ON WWW.RYHTMES-SONS.COM

18 rue du Cor de Chasse F-67400 Illkirch
Phone : +33 (0) 388 650 615
Fax : +33 (0) 388 670 934
Email : cases@r-sons.com

www.r-sons.com

Design and realization Rythmes & Sons - Non contractual pictures - © Claude WALTER 11/2022